

BOUNDARY & TOPOGRAPHIC SURVEY

LOT 1 CERTIFIED SURVEY MAP NO. 2263
RECORDED IN VOL. 11, PG. 69, DOC. 250971

LOCATED IN THE NE 1/4 OF THE SE 1/4 SSECTION 6
TOWN 1 NORTH, RANGE 17 EAST
VILLAGE OF WILLIAMS BAY, WALWORTH COUNTY, WI.

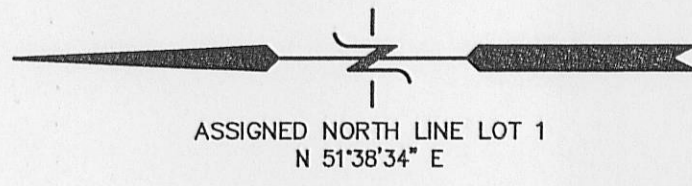
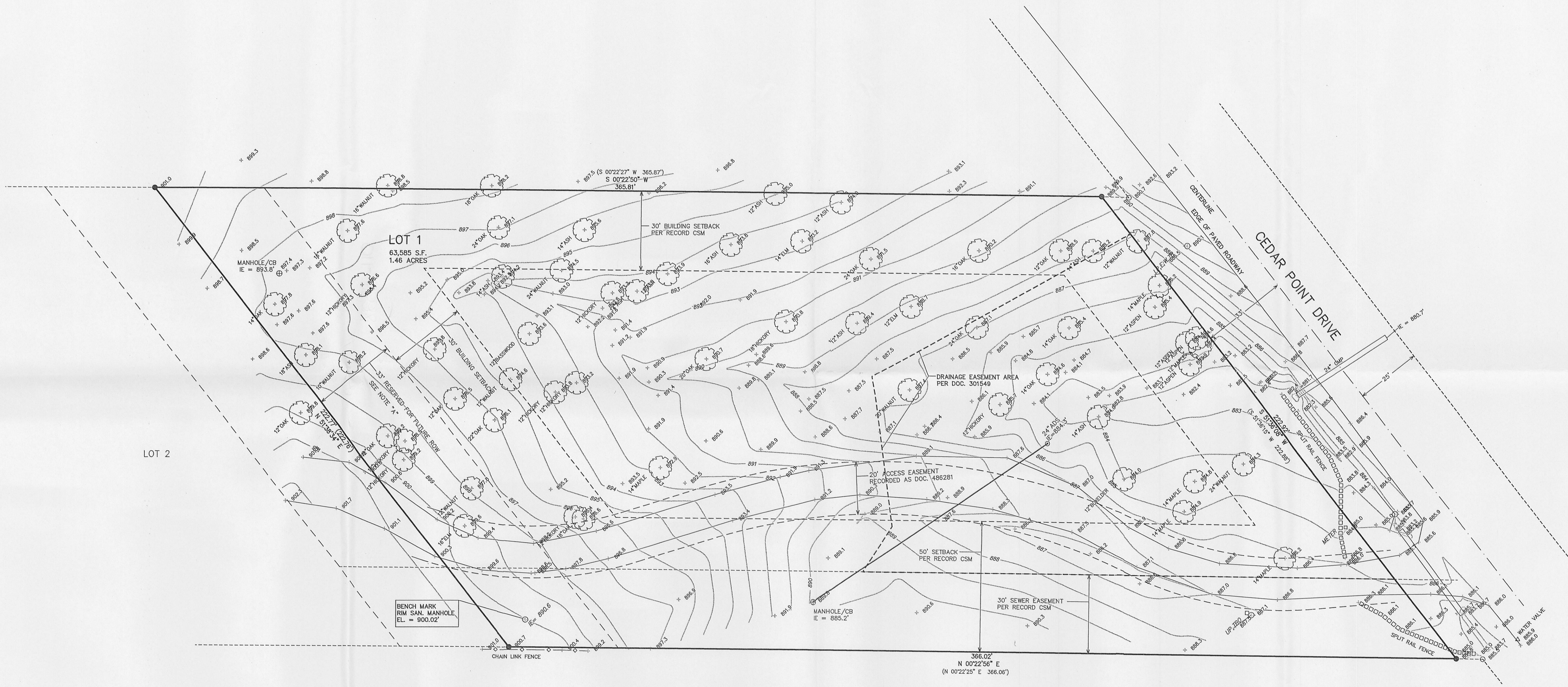
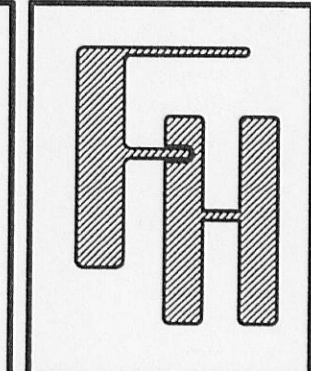

NOTE: RECORDS IN OUR OFFICE SHOW A DOCUMENT WAS PREPARED TO ABANDON THE ROW RESERVATION AS SHOWN ON THE RECORD CSM AND MODIFY THE 30' BUILDING SETBACK 33' TO THE NORTH. NO DOCUMENTATION OF THIS HAVING BEEN RECORDED HAS BEEN PROVIDED TO THE SURVEYOR AS OF THE DATE OF THIS MAP.

- LEGEND
- = FOUND IRON PIPE STAKE
 - = FOUND IRON REBAR STAKE
 - (xxx) = RECORDED AS

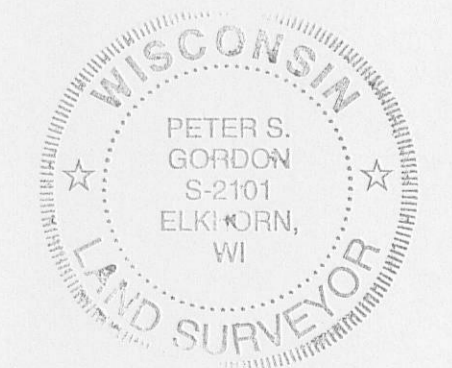
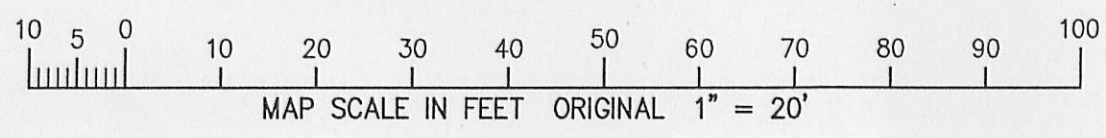

RECEIVED
JUL 19 2010
By: DRP

NOTE: COPIES OF THIS MAP TO WHICH THE FOLLOWING CERTIFICATE WILL APPLY SHOW SURVEYOR'S ORIGINAL SEAL AND SIGNATURE IN RED INK. COPIES BY ANY OTHER MEANS MAY HAVE ALTERATIONS WHICH DO NOT REPRESENT THE SURVEYOR'S WORK PRODUCT.

I HEREBY CERTIFY THAT THE ABOVE DESCRIBED PROPERTY HAS BEEN SURVEYED UNDER MY DIRECTION AND THAT THE ABOVE MAP IS A TRUE REPRESENTATION THEREOF AND SHOWS THE SIZE AND LOCATION OF THE PROPERTY AND ITS EXTERIOR BOUNDARIES. THIS SURVEY IS MADE FOR THE USE OF THE PRESENT OWNERS OF THE PROPERTY, AND ALSO THOSE WHO PURCHASE, MORTGAGE, OR GUARANTEE THE TITLE THERETO WITHIN ONE YEAR FROM THE DATE HEREOF.

DATED: MAY 27, 2010
Peter S. Gordon
PETER S. GORDON R.L.S. 2101

WORK ORDERED BY:
LOWELL MANAGEMENT
PO BOX 926
LAKE GENEVA, WI. 53147

FARRIS, HANSEN & ASSOCIATES, INC.
ENGINEERING - ARCHITECTURE - SURVEYING
7 RIDGWAY COURT P.O. BOX 437
ELKHORN, WISCONSIN 53121
OFFICE: (262) 723-2098 FAX: (262) 723-5886

REVISIONS

PROJECT NO.
3634.10
DATE
05-27-2010
SHEET NO.
1 OF 1

WA 20103-1

011-2328