

PREPARED FOR
BASSO BUILDERS
403 SYYLINE DR.
LAKE GENEVA WI. 53147

KROTT SURVEYING INC.

N3705 WILLOW BEND LANE
LAKE GENEVA WI. 53147
PHONE # (262)248-3697
FAX # (262)249-0639

PLAT OF SURVEY

-OF-

LOT 5 WILLABAY WOODS, A SUBDIVISION
LOCATED IN THE NORTHEAST 1/4 OF
SECTION 6, TOWN 1 NORTH, RANGE 17 EAST,
VILLAGE OF WILLIAMS BAY, WALWORTH
COUNTY, WISCONSIN.

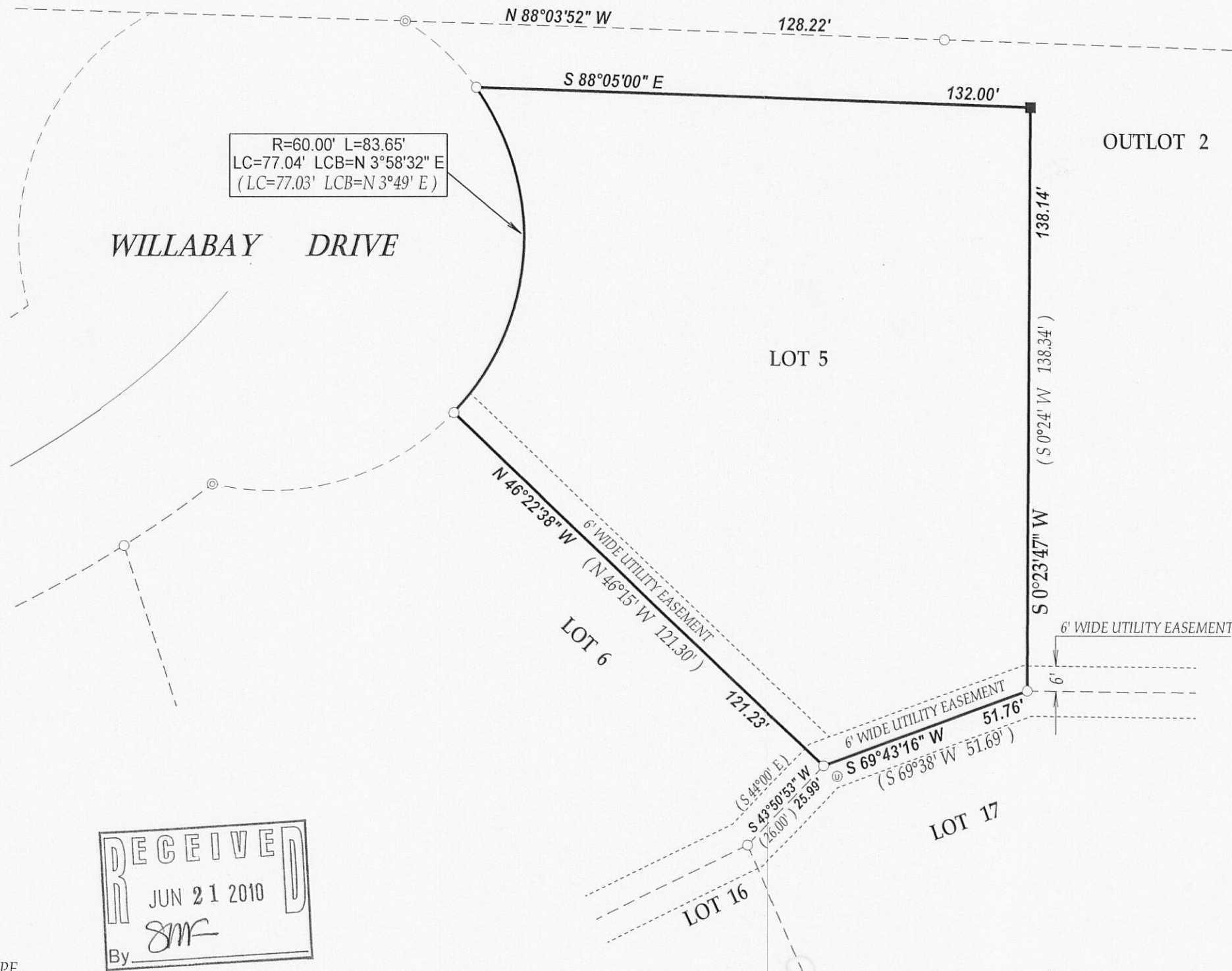

LEGEND

- FOUND IRON PIPE
- ⊙ FOUND 2" DIA. IRON PIPE
- SET IRON BAR
- ⊕ UTILITY PEDESTAL
- (XX) RECORDED AS
- TAX ID # WUW00005
- JOB # 10-088

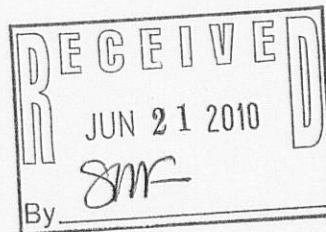

I have surveyed the above-described property and the above map is a true representation thereof and shows the size and location of the property, its exterior boundaries, the location and dimensions of all structures thereon, fences apparent easements and roadways and visible encroachments, if any.

This survey is made for the exclusive use of the present owners of the property, and also those who purchase, mortgage, or insure the title thereto within one (1) year from date hereof; and as to them I warrant the accuracy of said survey map.

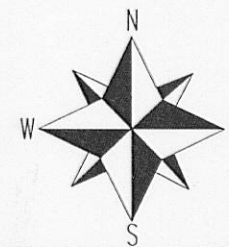

SCALE 1"=20'

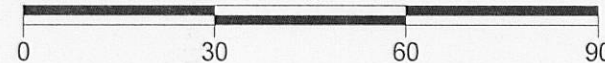

NOTE: BEARINGS REFERENCED TO THE RECORD PLAT OF WILLABAY WOODS.

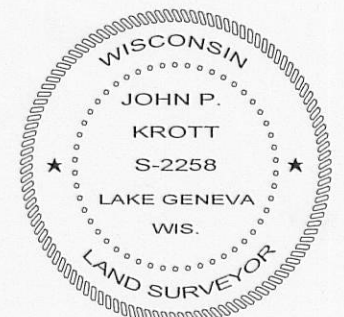

DATED THIS 25th DAY OF MAY 2010.

John P. Krott

JOHN KROTT S - 2258
Wisconsin Registered Land Surveyor
(original if signed in red)

011-2322