

PLAT OF SURVEY

OF
A PARCEL OF LAND LOCATED IN THE SW. 1/4 OF SEC. 1, T. 1N., R. 16E.,
WILLIAMS BAY, WALWORTH COUNTY, WISCONSIN

FOUND
CENTER OF
SECTION 1
PLATE IN
FRAGMENT

DARTMOUTH STREET

STREET

GENEVA

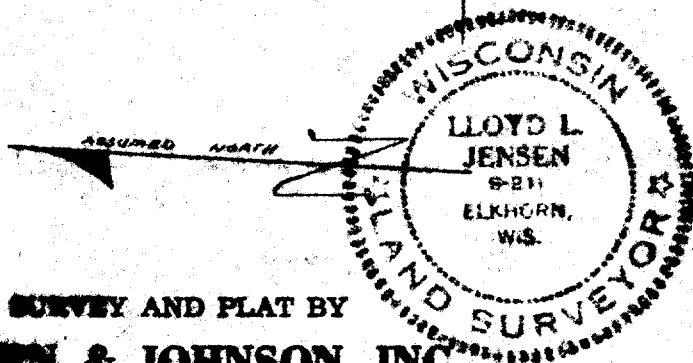
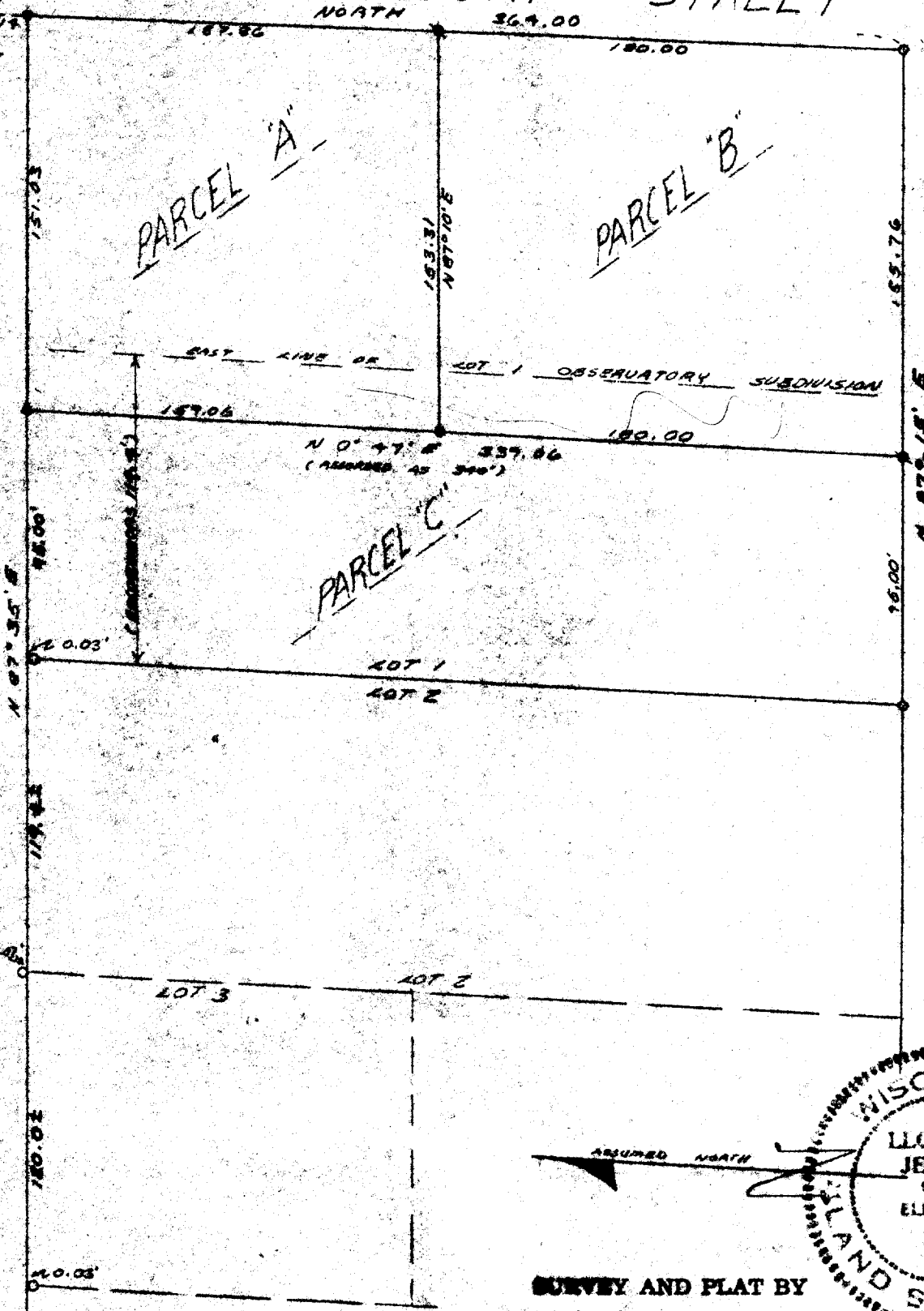

SURVEY AND PLAT BY
JENSEN & JOHNSON, INC.
CIVIL ENGINEERS AND SURVEYORS
Elkhorn, Wisconsin

LEGEND
○ — FOUND Iron Pipe — SET
● — SET IRON PIN
Scale 1" = 60'

WE CERTIFY: That we have surveyed the above described property and that the plat shown hereon is an accurate survey and a true representation thereof and correctly shows the exterior boundary lines and all divisions of said property.

Date May 1971 Lloyd L. Jensen
LLOYD L. JENSEN,
Wisconsin Registered Land Surveyor, No. 8-211

UP-9 (part of)