

# PLAT OF SURVEY

LOCATED IN THE NE 1/4 AND THE NW 1/4  
OF THE NW 1/4 OF SECTION 1, TOWN 1 NORTH,  
RANGE 16 EAST, VILLAGE OF WILLIAMS BAY,  
WALWORTH COUNTY, WISCONSIN

4. The land referred to in this Commitment is described as follows:

Lot 1, Block 1, EXCEPTING the Westerly 7 feet, thereof Lakewood Trails Subdivision located in the NE 1/4 and NW 1/4 of the NW 1/4 of Section 1, T1N, R16E, Village of Williams Bay, Walworth County, Wisconsin.

Tax Key No. WLAK 00001

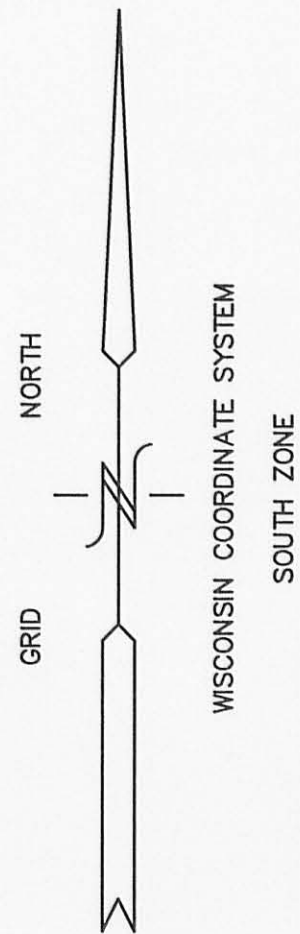

THEATRE ROAD  
66' WIDE

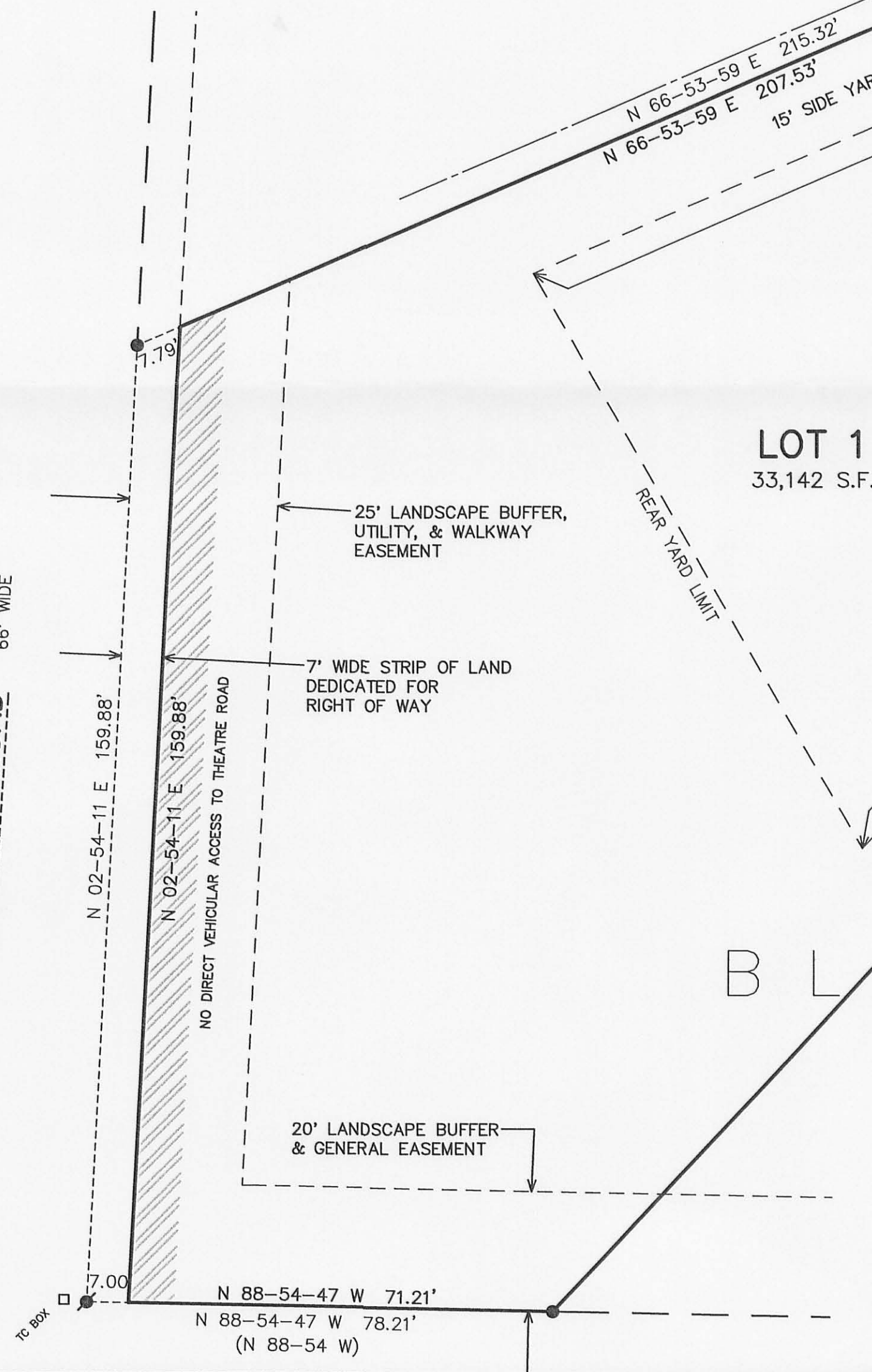

OUTLOT 1

LOT 1  
33,142 S.F.

LOT 2

BLOCK 1

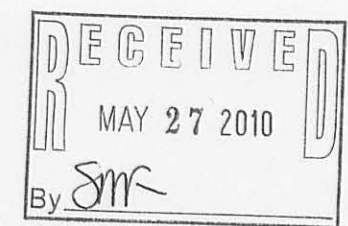

- = FOUND IRON PIPE STAKE 1" DIA.
- = FOUND IRON REBAR STAKE 3/4"
- = FOUND CONCRETE COUNTY MONUMENT
- ⦿ = SET IRON REBAR STAKE
- ( XXX ) = RECORDED AS

NOTE: GENERAL EASEMENT IS A COMBINATION  
OF UTILITY, DRAINAGE, AND WALKWAY EASEMENTS.



NOTE: COPIES OF THIS MAP TO WHICH THE FOLLOWING CERTIFICATE WILL APPLY SHOW THE SURVEYOR'S ORIGINAL SEAL AND SIGNATURE IN RED INK. COPIES BY ANY OTHER MEANS MAY HAVE ALTERATIONS WHICH DO NOT REPRESENT THE SURVEYOR'S WORK PRODUCT.

I HEREBY CERTIFY THAT THE ABOVE DESCRIBED PROPERTY HAS BEEN SURVEYED UNDER MY DIRECTION AND THAT THE ABOVE MAP IS A TRUE REPRESENTATION THEREOF AND SHOWS THE SIZE AND LOCATION OF THE PROPERTY, ITS EXTERIOR BOUNDARIES, THE LOCATION OF ALL VISIBLE STRUCTURES, AND DIMENSIONS OF ALL PRINCIPLE BUILDINGS THEREON, BOUNDARY FENCES, APPARENT EASEMENTS, ROADWAYS, AND VISIBLE ENCROACHMENTS, IF ANY. THIS SURVEY IS MADE FOR THE USE OF THE PRESENT OWNERS OF THE PROPERTY, AND ALSO THOSE WHO PURCHASE, MORTGAGE, OR GUARANTEE THE TITLE THERETO WITHIN ONE YEAR FROM THE DATE HEREOF.

SURVEYED 06-19-1998  
RESURVEYED 08-31-2006  
05-25-2010 RESURVEYED & RECERTIFIED

PETER S. GORDON

MAP SCALE IN FEET ORIGINAL 1" = 20'



PLAT OF SURVEY  
LOT 1 BLOCK 1  
LAKEWOOD TRAILS SUBDIVISION

WORK ORDERED BY  
MARILYN MOHNS  
KEEFE REAL ESTATE  
1155 EAST GENEVA STREET  
DELAVER, WI 53115

FARRIS, HANSEN & ASSOCIATES, INC.  
Engineering, Architecture, Surveying  
7 Ridgway Court P.O. Box 437  
ELKHORN, WISCONSIN 53121  
Office: (262) 723-2098  
Fax: (262) 723-5886

REVISIONS  
11/07/97 -  
SHOW PROPOSED  
RESIDENCE

PROJECT NO.  
3836.01-01  
DATE:  
08/19/96  
SHEET NO.  
1 OF 1

WLAK-1

011-2319