

Property Exhibit

of

A Proposed Building

on a portion of Lot 1 of Certified Survey Map No. 4226,

recorded in Vol. 27 of Certified Survey Maps of Walworth County on Page 49 and located in the Northwest 1/4 of Section 12, Town 1 North, Range 16 East, Village of Williams Bay, Walworth County, Wisconsin.

Prepared for: **Norman B. Barr Camp, Inc.**

5068 West Balmoral Avenue
Chicago, Illinois. 60630

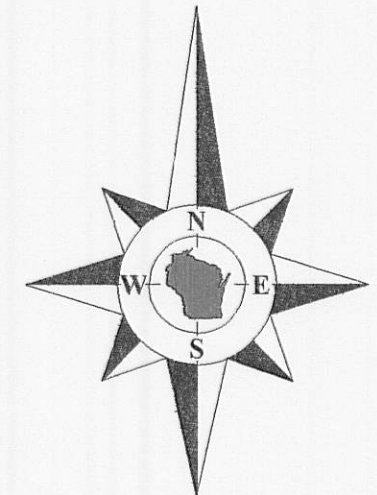

Bearings referenced to a Plat of Survey prepared by Gremely & Biedermann dated May 27, 2004.

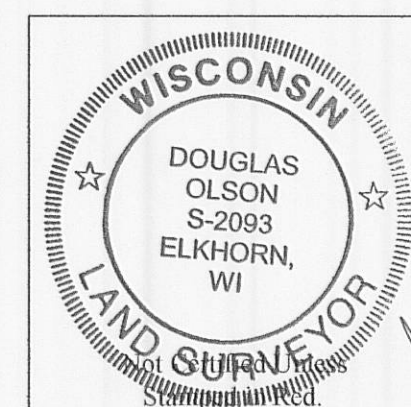
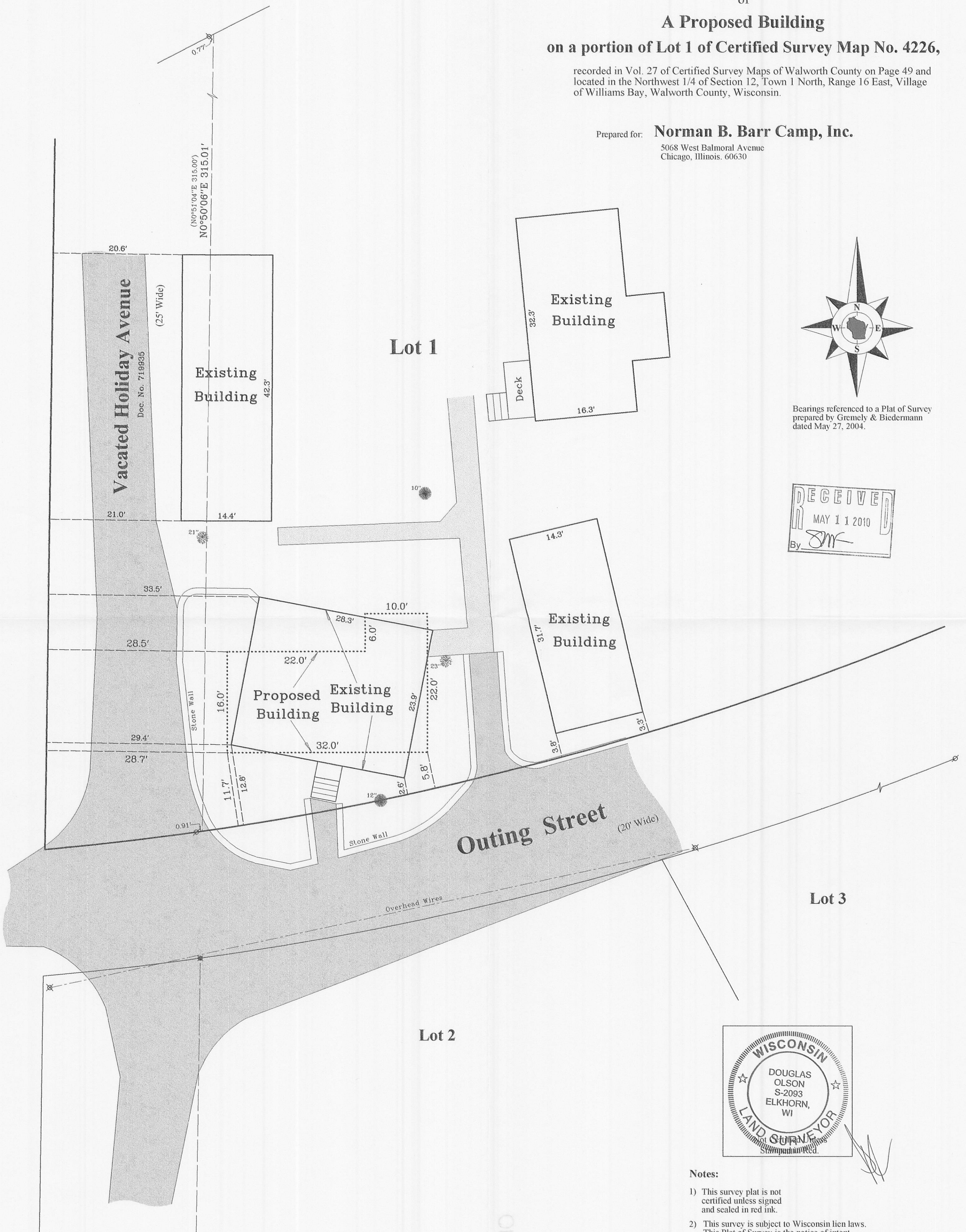
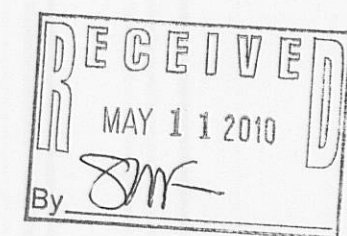

Notes:

- 1) This survey plat is not certified unless signed and sealed in red ink.
- 2) This survey is subject to Wisconsin lien laws. This Plat of Survey is the notice of intent to file lien. Lien waiver required.

2009.110

Sheet 1 of 1 Sheets

Drawing Name: 2009110-2009110NorthPlat.sj

Job Reference Number

2009.110

Legend

- Found Iron Pipe
- Found P.K. Nail
- Recorded Information
- Utility Pole
- Deciduous Tree
- Coniferous Tree
- Asphalt Surface
- Concrete Surface



Jensen & Olson Land Surveying, LLC

45 South Wisconsin Street * P.O. Box 322 * Elkhorn, Wisconsin. 53121

Telephone: (262) 723-3434 * Facsimile: (262) 723-8044

Email: jensen.olson@elknet.net

Scale in Feet

1" = 10'

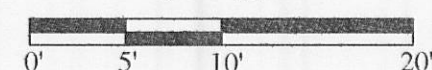

Survey Date: January 19, 2010.

Revisions: