

# PLAT OF SURVEY OF

Lot 1 of WALWORTH COUNTY CERTIFIED SURVEY MAP NUMBER 19, according to the recorded plat thereof on file and of record in the office of the Register of Deeds, Walworth County, Wisconsin, as Document Number 578389 recorded February 10, 1966, in Volume 1, page 19 of Certified Survey Maps, and being part of the Southwest Quarter of Section 1, Township 1 North, Range 16 East of the 4th Principal Meridian, Village of Williams Bay, Walworth County, Wisconsin.

## OBSERVATORY SUBDIVISION

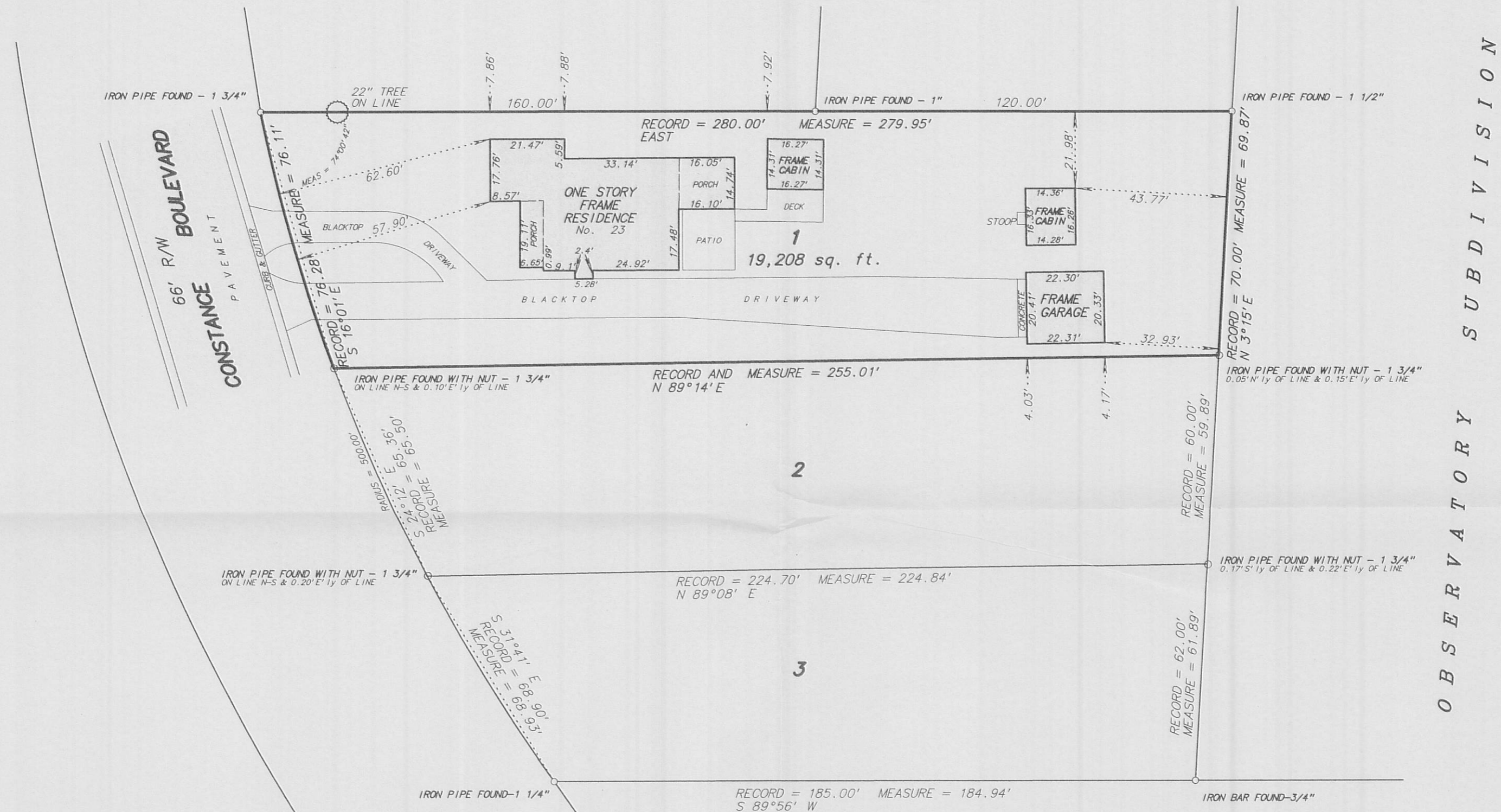

SCALE: 1 inch = 30 feet  
 ORDERED BY: M. Mitchell  
 JOB NO. 07119

WA 19-1

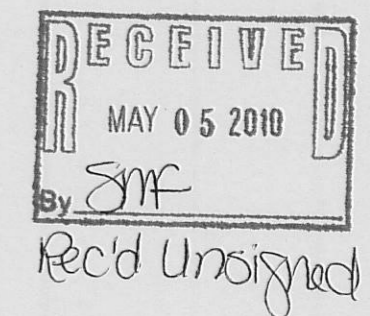

Fieldwork completed on and date of certification: May 29, 2007  
 I hereby certify that I have surveyed the above described property and the above plat is a true representation thereof and shows the size and location of the property, its exterior boundaries, the location and dimensions of all visible structures thereon, boundary fences, apparent easements and roadways and visible encroachments, if any.  
 This survey is made for the exclusive use of the present owners of the property, and also those who purchase, mortgage or guarantee the title thereto within ONE YEAR from the date hereof.  
 Dated at Rossett, Wisconsin this \_\_\_\_\_ day of \_\_\_\_\_ 2007.

Mark A. Bolender  
 Wisconsin Registered Land Surveyor S - 1784

011-2310