

PLAT OF SURVEY

OF
 Part of Outlet 2 in the N.E. 1/4 of Sec. 1,
T. 1N., R. 16E., Village of Williams Bay,
Walworth County, Wisconsin

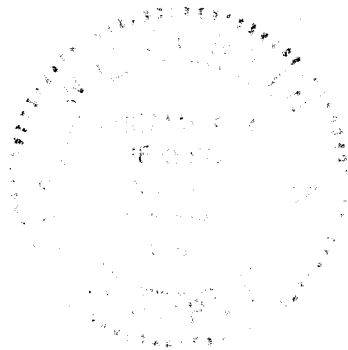
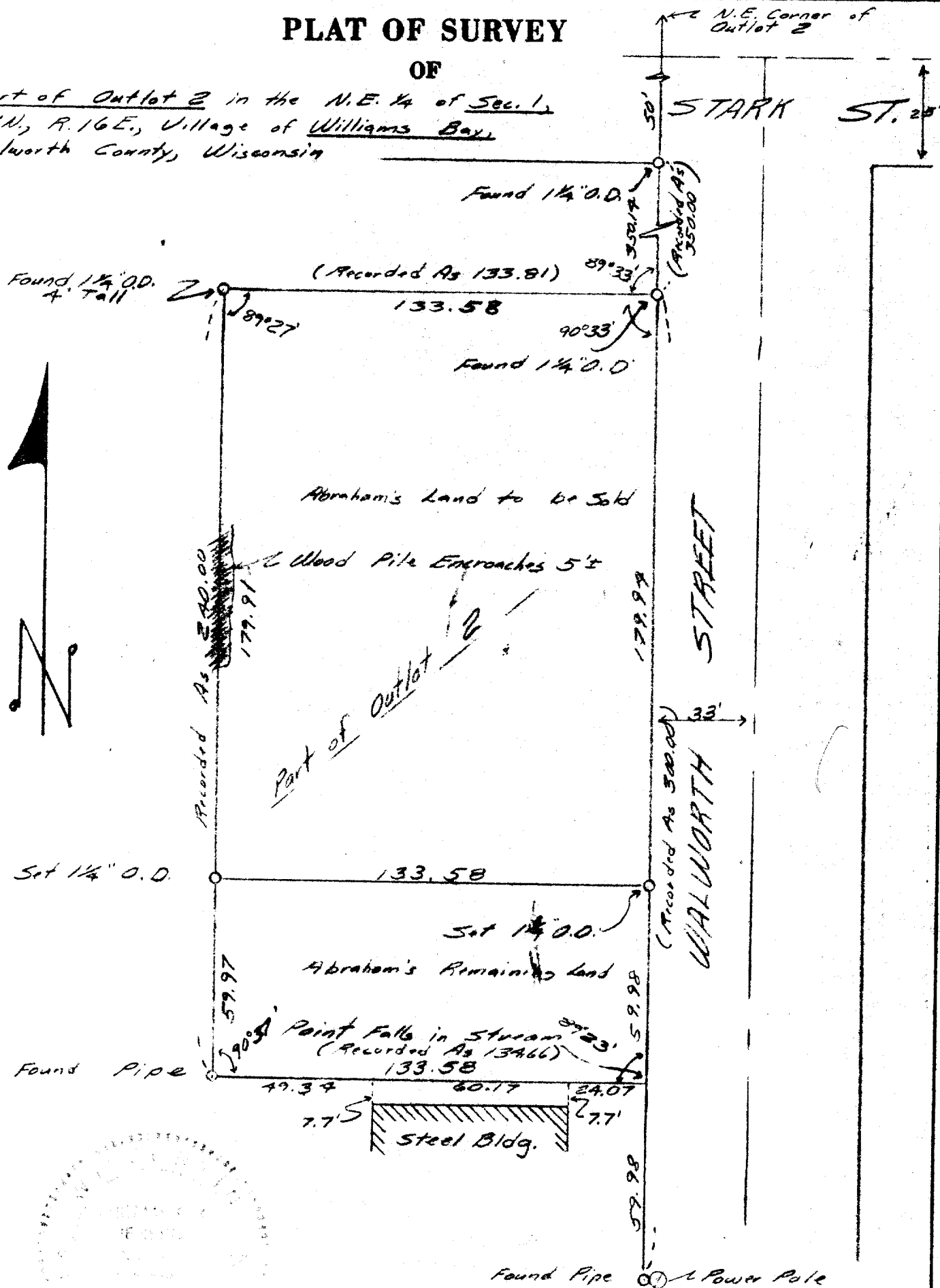

SURVEY AND PLAT BY

JENSEN & JOHNSON, INC.
 CIVIL ENGINEERS AND SURVEYORS

Elkhorn, Wisconsin

LEGEND

- — Iron Pipe
 - — Concrete Monument
- Scale 1" = 40'

WE CERTIFY: That we have surveyed the above described property and that the plat shown hereon is an accurate survey and a true representation thereof and correctly shows the exterior boundary lines and all divisions of said property.

Date Aug 1972 James P. Jensen
 FLOYD L. JENSEN

Wisconsin Registered Land Surveyor, No. 5211