

PLAT OF SURVEY

LOT 182 OF CEDAR POINT PARK 2nd ADDITION
LOCATED IN THE NE 1/4 SECTION 6
TOWN 1 NORTH, RANGE 17 EAST
VILLAGE OF WILLIAMS BAY
WALWORTH COUNTY, WI.

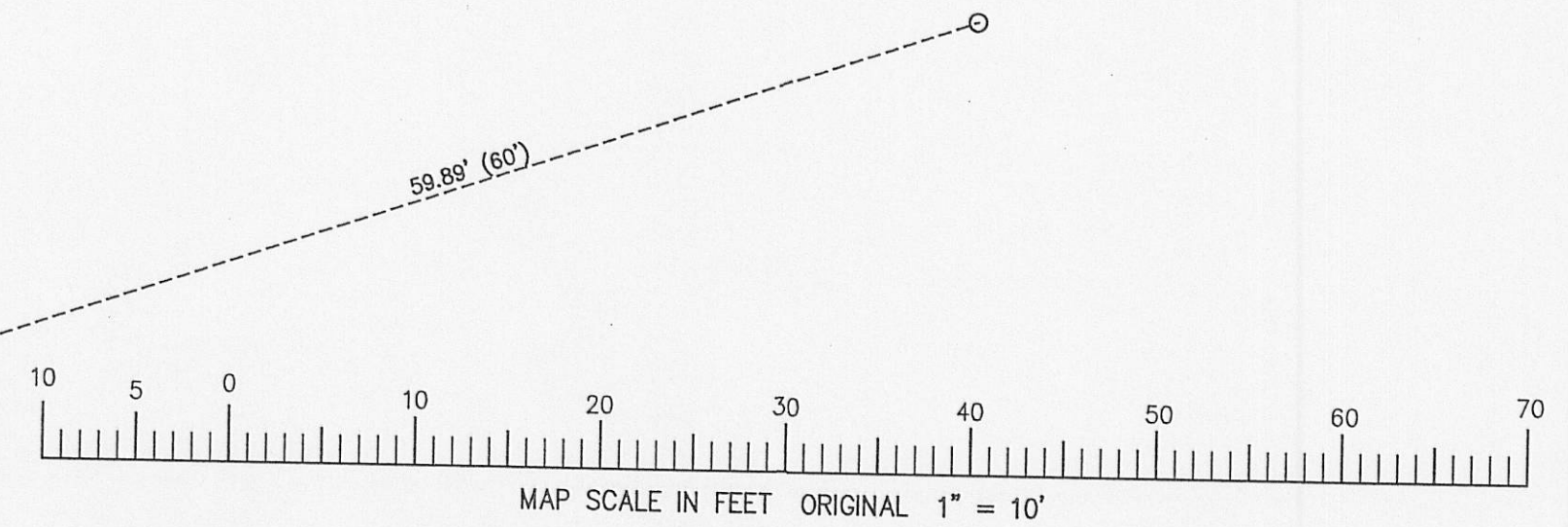
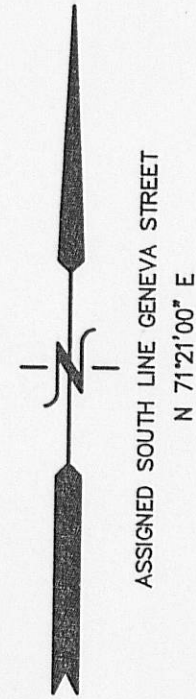

GENEVA STREET

LOT 182

LOT 181

LOT 183

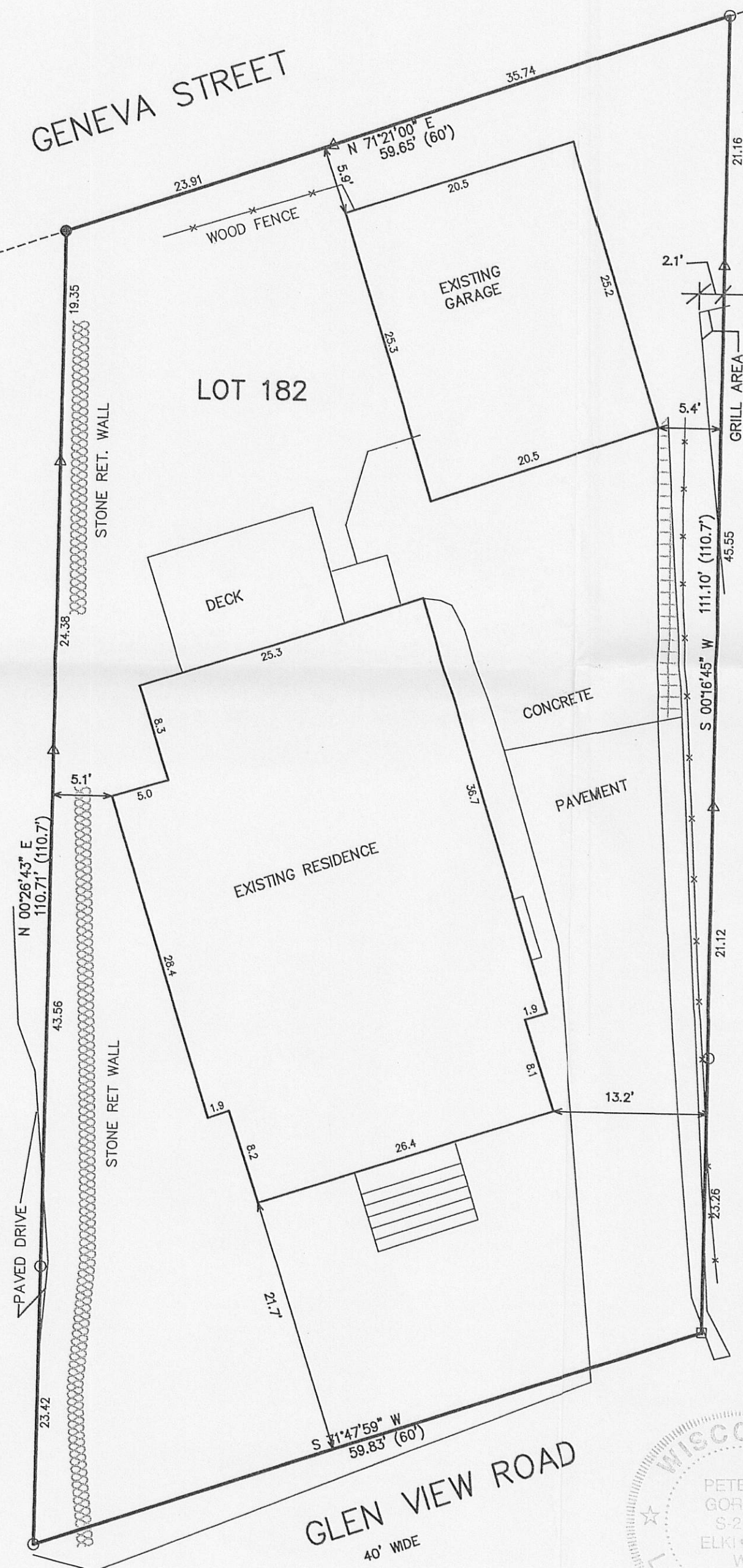

- LEGEND
- = FOUND IRON PIPE STAKE
 - = SET IRON REBAR STAKE
 - = FOUND CONCRETE MONUMENT
 - △ = SET LANDSCAPE SPIKE
 - (XXX) = RECORDED AS
 - AREA SURVEYED = 6,272 S.F.

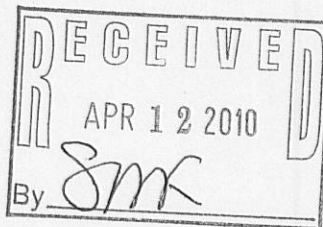

NOTE: COPIES OF THIS MAP TO WHICH THE FOLLOWING CERTIFICATE WILL APPLY SHOW SURVEYOR'S ORIGINAL SEAL AND SIGNATURE IN RED INK. COPIES BY ANY OTHER MEANS MAY HAVE ALTERATIONS WHICH DO NOT REPRESENT THE SURVEYOR'S WORK PRODUCT.

I HEREBY CERTIFY THAT THE ABOVE DESCRIBED PROPERTY HAS BEEN SURVEYED UNDER MY DIRECTION AND THAT THE ABOVE MAP IS A TRUE REPRESENTATION THEREOF AND SHOWS THE SIZE AND LOCATION OF THE PROPERTY AND ITS EXTERIOR BOUNDARIES. THIS SURVEY IS MADE FOR THE USE OF THE PRESENT OWNERS OF THE PROPERTY, AND ALSO THOSE WHO PURCHASE, MORTGAGE, OR GUARANTEE THE TITLE THERETO WITHIN ONE YEAR FROM THE DATE HEREOF.

DATE: MARCH 19, 2010

Peter S. Gordon
PETER S. GORDON R.L.S. 2101

WORK ORDERED BY:
JAMES & CLAUDIA HECK
534 GLENVIEW ROAD
WILLIAMS BAY, WI. 53191

FARRIS, HANSEN & ASSOCIATES, INC.
ENGINEERING - ARCHITECTURE - SURVEYING
7 RIDGWAY COURT P.O. BOX 437
ELKHORN, WISCONSIN 53121
OFFICE: (262) 723-2098 FAX: (262) 723-5866

REVISIONS

PROJECT NO.
8076

DATE:
03-18-2010

SHEET NO.
1 OF 1