

# LAND-MARK SURVEYING

Mark L. Miritz

Wisconsin Registered Land Surveyor S-2582

N9330 Knuteson Drive  
Whitewater, WI 53190  
Phone: (262) 495-3284  
FAX : (262) 495-8421  
LAND-MARKSURVEYING.COM

## PLAT OF SURVEY

LOT 120, CEDAR POINT PARK 2ND ADDITION  
LOCATED IN THE VILLAGE OF WILLIAMS BAY,  
WALWORTH COUNTY, WISCONSIN.

OWNERS: ROBERT L. FILEK  
JANE E. FILEK  
14512 KEYSTONE  
RIVER FOREST, IL 60305  
SITE ADDRESS: 8 BAYVIEW ROAD

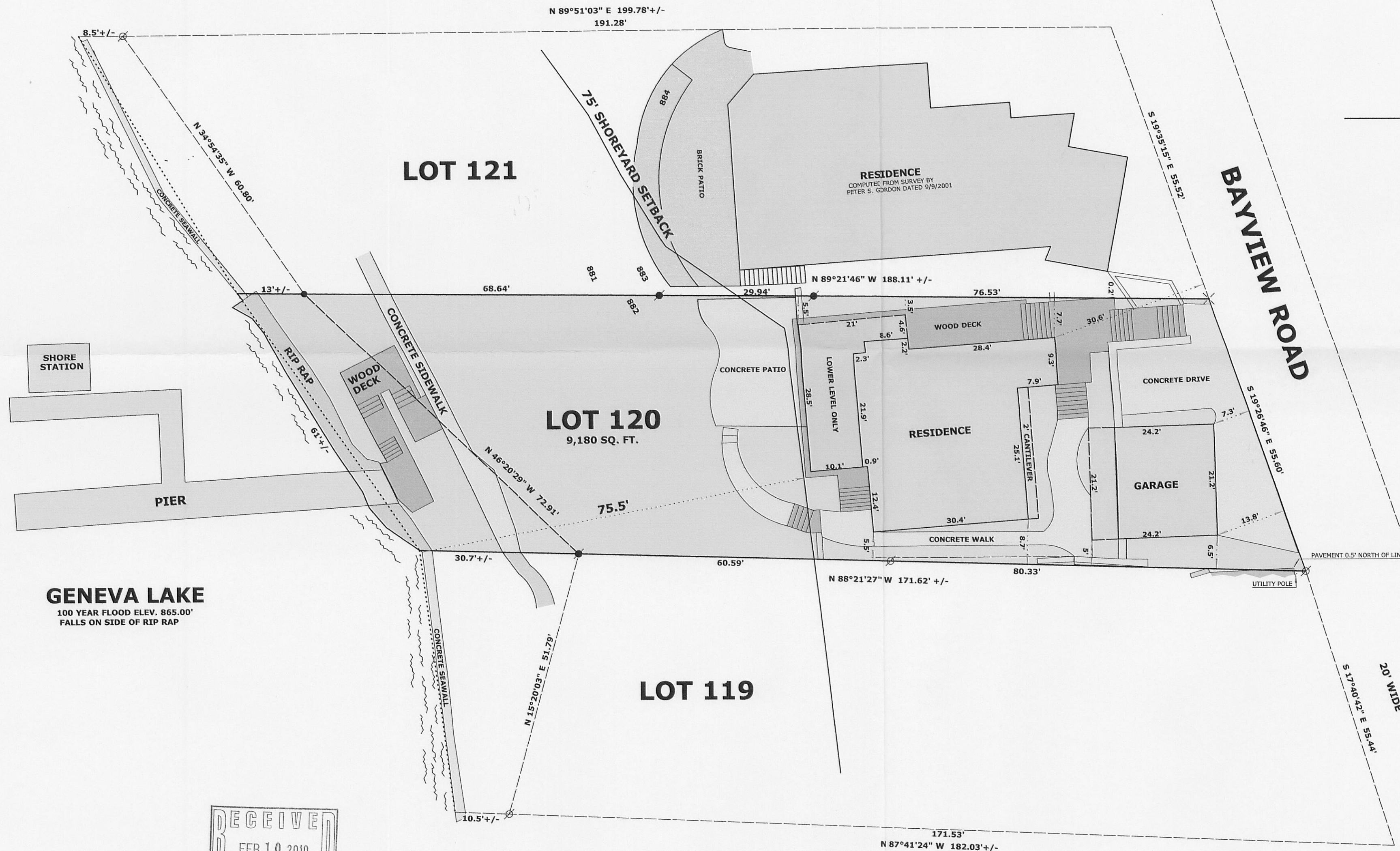

THE NORTH LINE OF LOT 121  
WAS ASSUMED N 89°21'46" W  
TO MATCH PREVIOUS SURVEYS

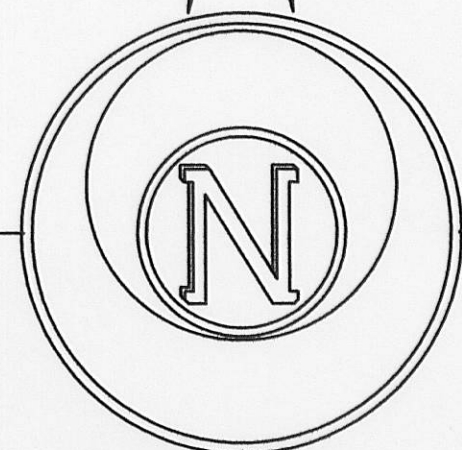

### LEGEND

- FOUND IRON PIPE
- FOUND IRON ROD
- FOUND COUNTY MONUMENT
- FOUND CONCRETE MONUMENT
- FOUND P.K. NAIL
- SET IRON ROD, 24" LONG, WEIGHING 1.5 LBS./LINEAL FT., 3/4" DIA.
- RECORDED AS DIMENSION
- EXISTING FENCE

SCALE: 1 INCH = 15 FEET

"I hereby certify that the above described property has been surveyed by me or under my direction and that the above map is a true representation thereof and shows the size and location of the property, its exterior boundaries, the location of all visible structures and dimensions of all principal buildings thereon, boundary fences, apparent easements, roadways and visible encroachments, if any."

"This survey is made for the use of the present owners of the property, and also those who purchase, mortgage, or guarantee the title thereto within one year from date hereof."

Mark L. Miritz  
MARK L. MIRITZ  
S-2582  
WISCONSIN REGISTERED  
LAND SURVEYOR S-2582

DATE: DEC. 10, 2009 JOB NO. 09.1004

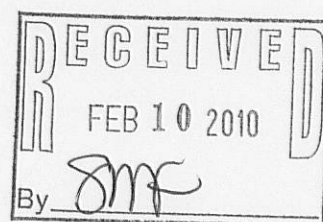

WCP2 - 18

011-2301