

PLAT OF SURVEY

-OF-

LOT 153 OF CEDAR POINT PARK, A SUBDIVISION LOCATED IN THE VILLAGE OF WILLIAMS BAY, WALWORTH COUNTY, WISCONSIN.

C.L. CLEVELAND PARKWAY

(50' WIDE)

C.L. HUMBOLDT PARKWAY
(50' WIDE)

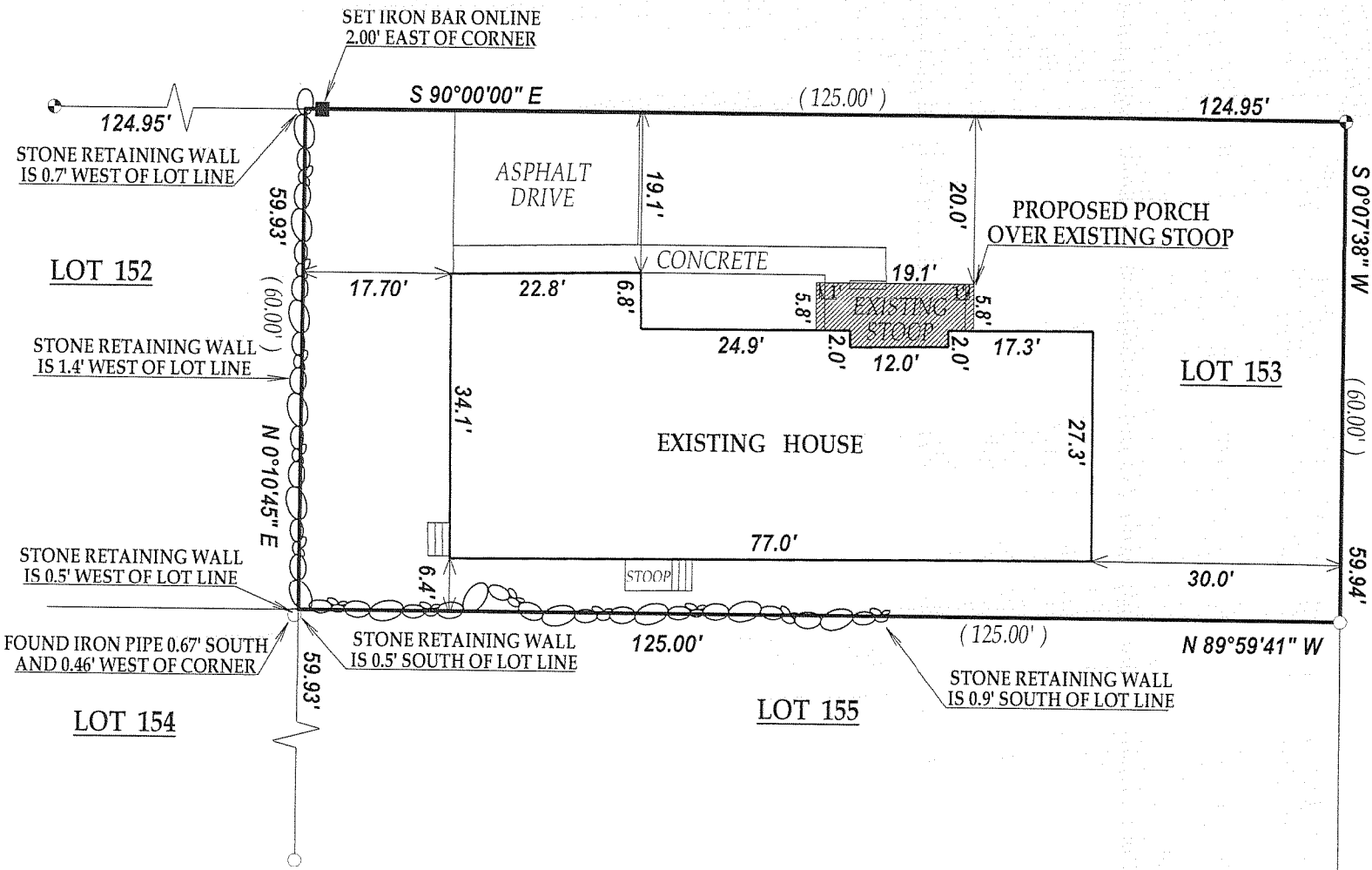

I have surveyed the above-described property and the above map is a true representation thereof and shows the size and location of the property, its exterior boundaries, the location and dimensions of all structures thereon, fences apparent easements and roadways and visible encroachments, if any.

This survey is made for the exclusive use of the present owners of the property, and also those who purchase, mortgage, or insure the title thereto within one (1) year from date hereof; and as to them I warrant the accuracy of said survey map.

NOTE : CLEVELAND PARKWAY WAS ASSUMED TO BEAR EAST-WEST

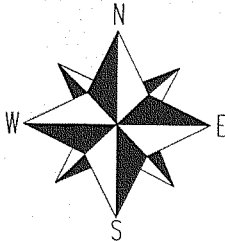

SCALE 1"=20'



DATE

011-2