

FARRIS, HANSEN & ASSOCIATES, INC.

ENGINEERING — ARCHITECTURE — SURVEYING
7 RIDGWAY COURT — P.O. BOX 437 — ELKHORN, WISCONSIN 53121
PHONE: (262) 723-2098 FAX: (262) 723-5886

PLAT OF SURVEY

LOTS 35 & 36, EXCEPT THE EAST 10 FEET OF LOT 36
LACKEY BROTHERS SUBDIVISION
LOCATED IN THE SE 1/4 SECTION 1
TOWN 1 NORTH, RANGE 16 EAST
VILLAGE OF WILLIAMS BAY
WALWORTH COUNTY, WISCONSIN

— WORK ORDERED BY —
BILL BARRETT
67 LACKEY DRIVE
WILLIAMS BAY, WI.
FOR: TIM CRANDALL

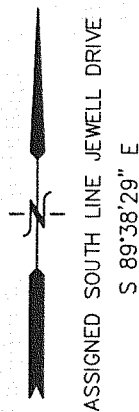

JEWELL DRIVE (30' WIDE)

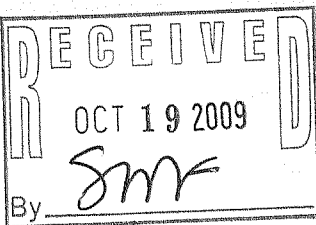
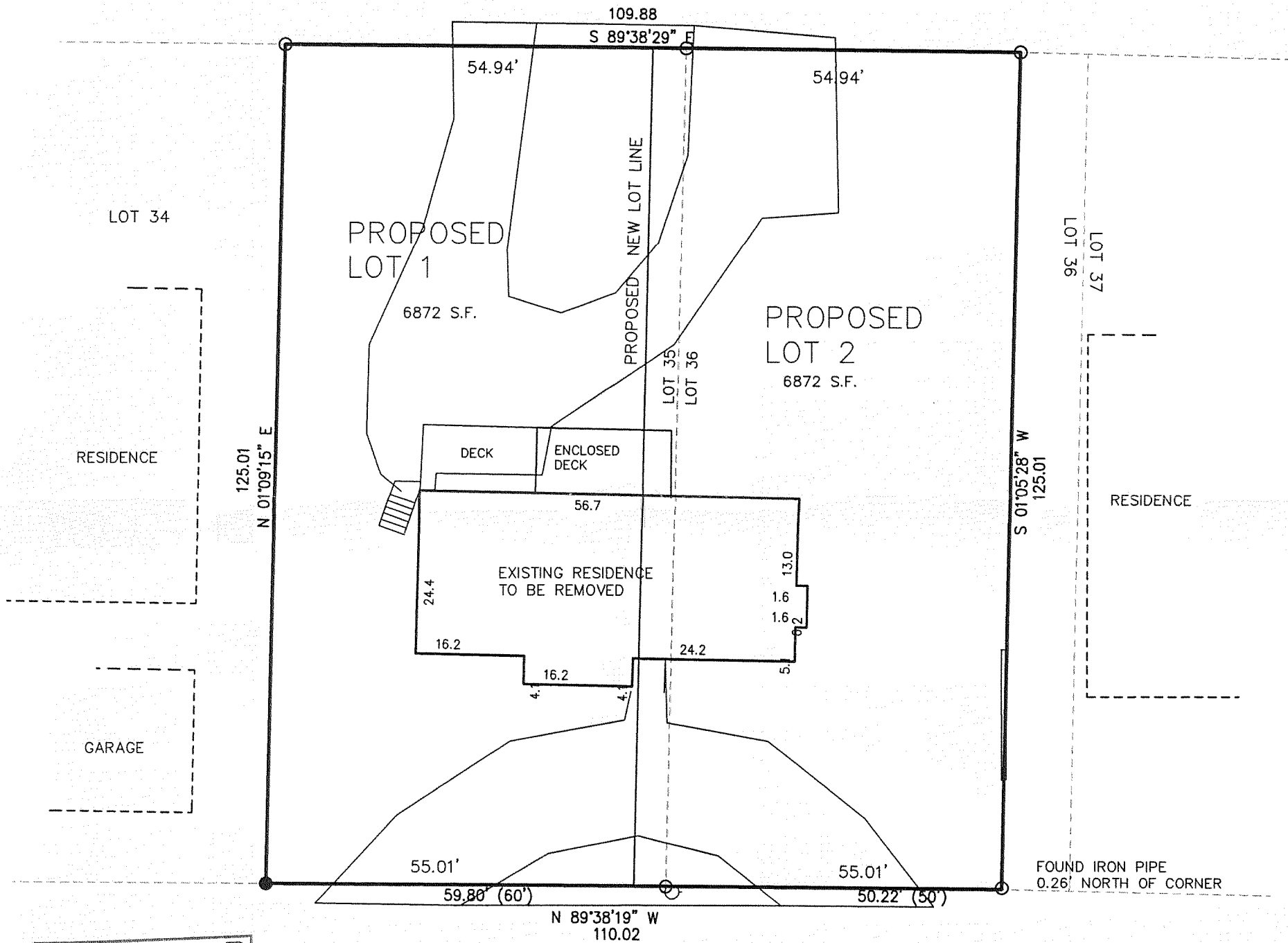

LACKEY DRIVE (20' WIDE)

LEGEND

- = FOUND IRON PIPE STAKE
- = FOUND IRON REBAR STAKE
- (XXX) = RECORDED AS

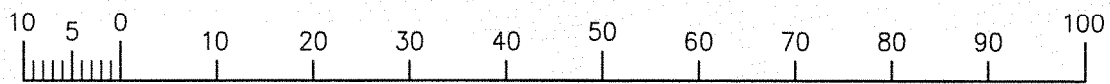

NOTE: COPIES OF THIS MAP TO WHICH THE FOLLOWING CERTIFICATE WILL APPLY SHOW SURVEYOR'S ORIGINAL SEAL AND SIGNATURE IN RED INK. COPIES BY ANY OTHER MEANS MAY HAVE ALTERATIONS WHICH DO NOT REPRESENT THE SURVEYOR'S WORK PRODUCT.

I HEREBY CERTIFY THAT THE ABOVE DESCRIBED PROPERTY HAS BEEN SURVEYED UNDER MY DIRECTION AND THAT THE ABOVE MAP IS A TRUE REPRESENTATION THEREOF AND SHOWS THE SIZE AND LOCATION OF THE PROPERTY AND ITS EXTERIOR BOUNDARIES. THIS SURVEY IS MADE FOR THE USE OF THE PRESENT OWNERS OF THE PROPERTY, AND ALSO THOSE WHO PURCHASE, MORTGAGE, OR GUARANTEE THE TITLE THERETO WITHIN ONE YEAR FROM THE DATE HEREOF.

DATED: AUGUST 13, 2009

Peter S. Gordon
PETER S. GORDON R.L.S. 2101

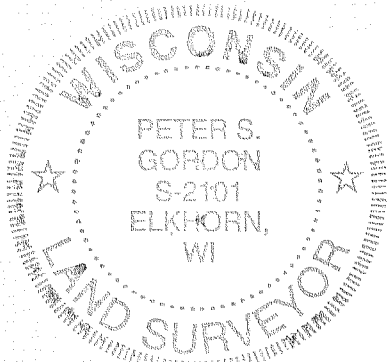

PROJECT: 7971
DATE: 08-13-2009
SHEET 1 OF 1