

FARRIS, HANSEN & ASSOCIATES, INC.

ENGINEERING — ARCHITECTURE — SURVEYING
7 RIDGWAY COURT — P.O. BOX 437 — ELKHORN, WISCONSIN 53121
PHONE: (262) 723-2098 FAX: (262) 723-5886

PLAT OF SURVEY

17, 19, & 20 OF BLOCK 1, STARK'S SUBDIVISION
LOCATED IN THE NE 1/4 SECTION 1
TOWN 1 NORTH, RANGE 16 EAST
VILLAGE OF WILLIAMS BAY
WALWORTH COUNTY, WISCONSIN

— WORK ORDERED BY —
JAMES MOELLER
PO 642
WILLIAMS BAY, WI.

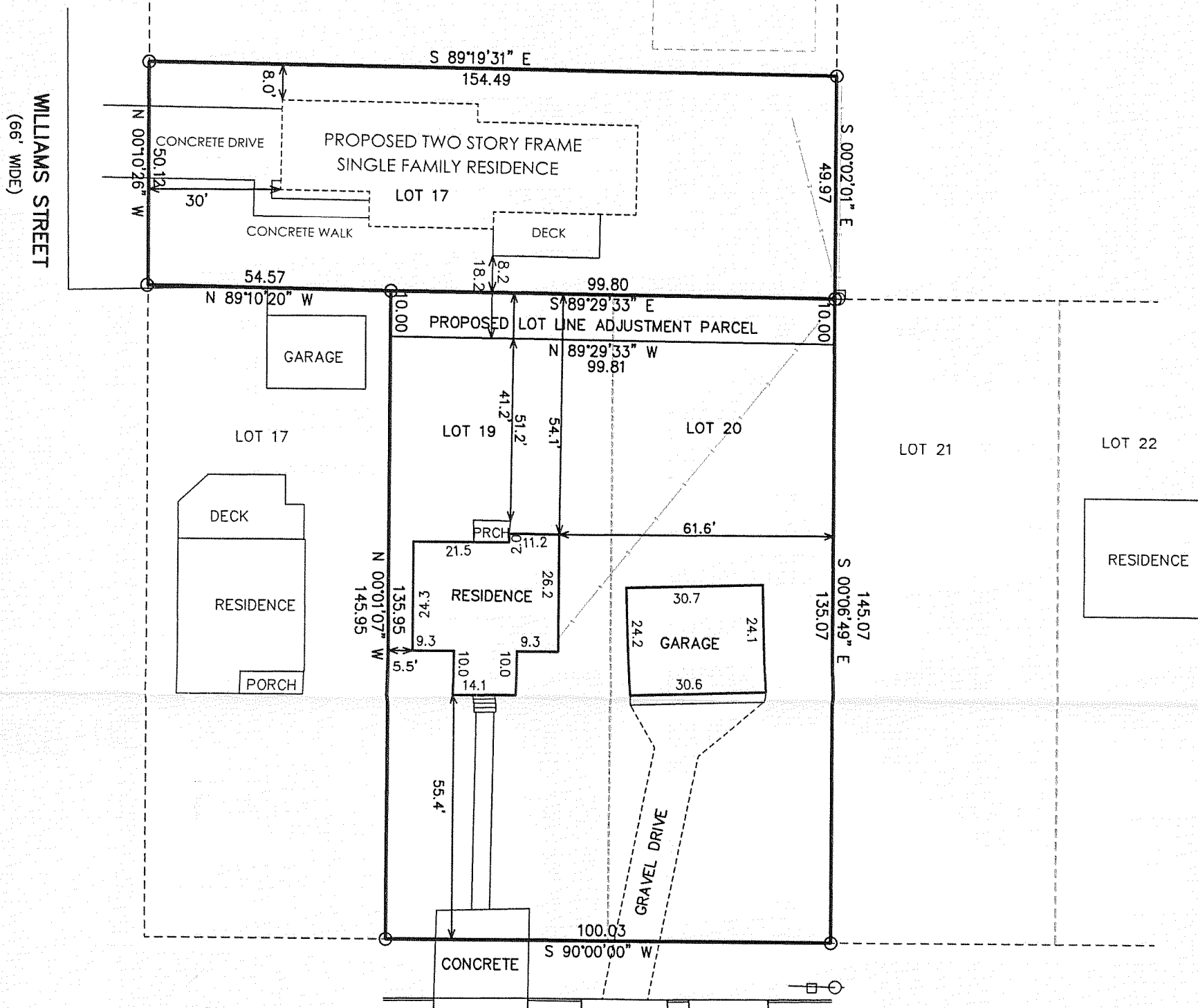

LEGEND

○ = FOUND IRON PIPE STAKE
(XXX) = RECORDED AS

AREA LOT 17 = 7743 S.F.
AREA LOTS 19 & 20 = 14358 S.F.
LOT LINE ADJUSTMENT PARCEL = 998 S.F.

OLIVE STREET
(66' WIDE)

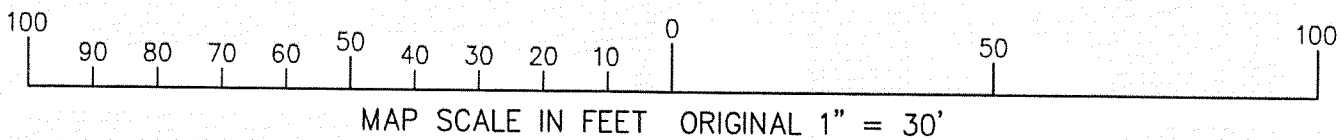
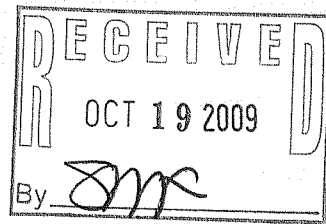

NOTE: COPIES OF THIS MAP TO WHICH THE FOLLOWING CERTIFICATE WILL APPLY SHOW SURVEYOR'S ORIGINAL SEAL AND SIGNATURE IN RED INK. COPIES BY ANY OTHER MEANS MAY HAVE ALTERATIONS WHICH DO NOT REPRESENT THE SURVEYOR'S WORK PRODUCT.

I HEREBY CERTIFY THAT THE ABOVE DESCRIBED PROPERTY HAS BEEN SURVEYED UNDER MY DIRECTION AND THAT THE ABOVE MAP IS A TRUE REPRESENTATION THEREOF AND SHOWS THE SIZE AND LOCATION OF THE PROPERTY AND ITS EXTERIOR BOUNDARIES. THIS SURVEY IS MADE FOR THE USE OF THE PRESENT OWNERS OF THE PROPERTY, AND ALSO THOSE WHO PURCHASE, MORTGAGE, OR GUARANTEE THE TITLE THERETO WITHIN ONE YEAR FROM THE DATE HEREOF.

DATED: AUGUST 10, 2009

Peter S. Gordon
PETER S. GORDON R.L.S. 2101



PROJECT: 7969
DATE: 08-10-2009
SHEET 1 OF 1