

FARRIS, HANSEN & ASSOCIATES, INC.

ENGINEERING – ARCHITECTURE – SURVEYING
7 RIDGWAY COURT – P.O. BOX 437 – ELKHORN, WISCONSIN 53121
PHONE: (262) 723-2098 FAX: (262) 723-5886

PLAT OF SURVEY

3. The land referred to in the Commitment is described as follows:

Lot Numbered 27 and the East 1/2 of Lot Numbered 26, Baywood Heights Addition No. 1, in the Village of Williams Bay, Walworth County, Wisconsin.

Tax Key No: WBW 100007

– WORK ORDERED BY –
SHOREWEST REALTORS
FOR: ESTATE OF VERENA BLUETT
LAKE GENVA, WI.

ASSIGNED SOUTH LINE LOTS 26 & 27
N 90°00'00" W

RECEIVED
OCT 19 2009
By *SMF*

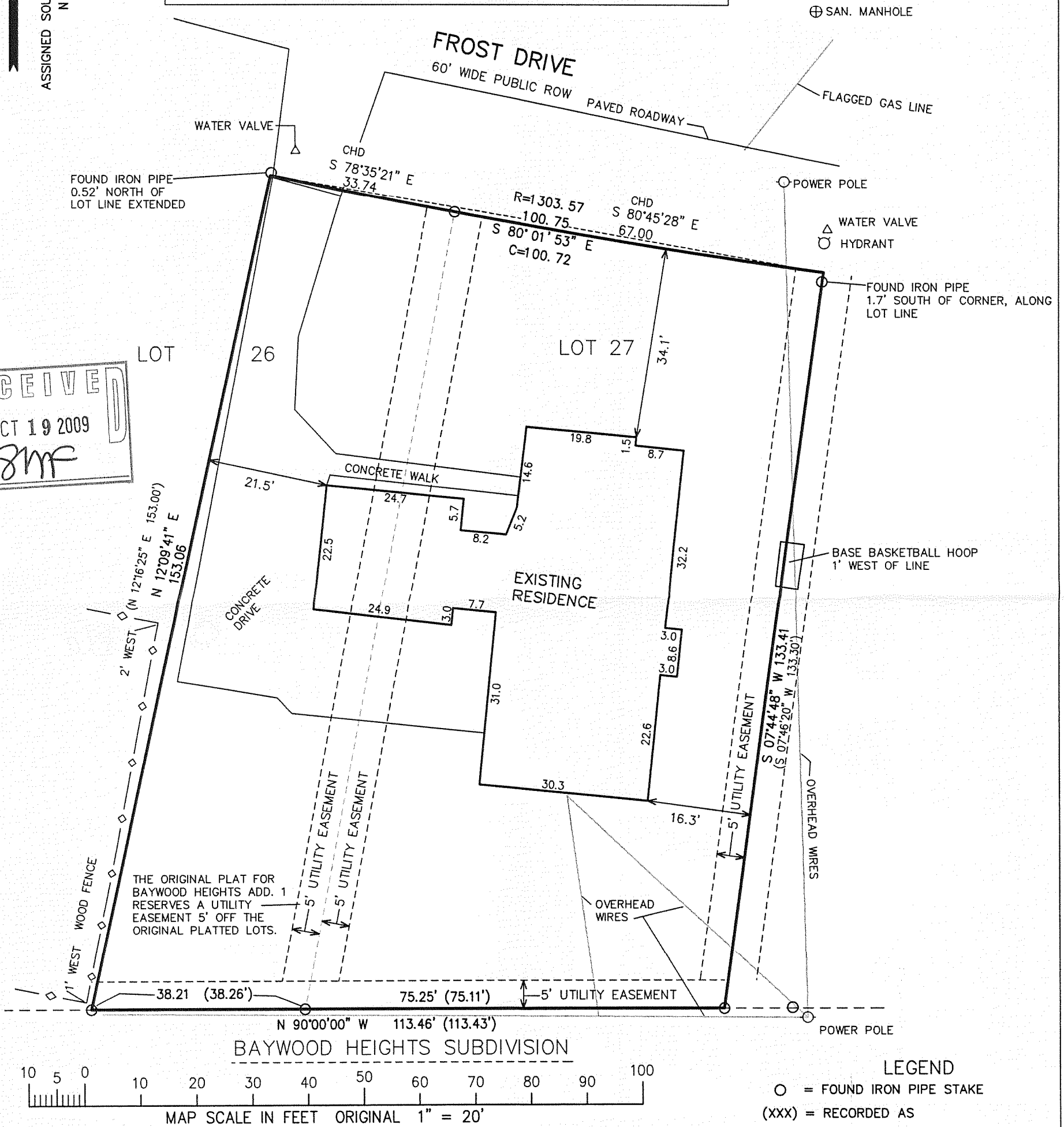

LEGEND
○ = FOUND IRON PIPE STAKE
(XXX) = RECORDED AS
AREA = 15,136 S.F.
0.35 ACRES

NOTE: COPIES OF THIS MAP TO WHICH THE FOLLOWING CERTIFICATE WILL APPLY SHOW SURVEYOR'S ORIGINAL SEAL AND SIGNATURE IN RED INK. COPIES BY ANY OTHER MEANS MAY HAVE ALTERATIONS WHICH DO NOT REPRESENT THE SURVEYOR'S WORK PRODUCT.

I HEREBY CERTIFY THAT THE ABOVE DESCRIBED PROPERTY HAS BEEN SURVEYED UNDER MY DIRECTION AND THAT THE ABOVE MAP IS A TRUE REPRESENTATION THEREOF AND SHOWS THE SIZE AND LOCATION OF THE PROPERTY, ITS EXTERIOR BOUNDARIES, THE LOCATION OF ALL VISIBLE STRUCTURES, AND DIMENSIONS OF ALL PRINCIPLE BUILDINGS THEREON, BOUNDARY FENCES, APPARENT EASEMENTS, ROADWAYS, AND VISIBLE ENCROACHMENTS, IF ANY. THIS SURVEY IS MADE FOR THE USE OF THE PRESENT OWNERS OF THE PROPERTY, AND ALSO THOSE WHO PURCHASE, MORTGAGE, OR GUARANTEE THE TITLE THERETO WITHIN ONE YEAR FROM THE DATE HEREOF.

DATED: SEPTEMBER 17, 2009

Peter S. Gordon
PETER S. GORDON R.L.S. 2101

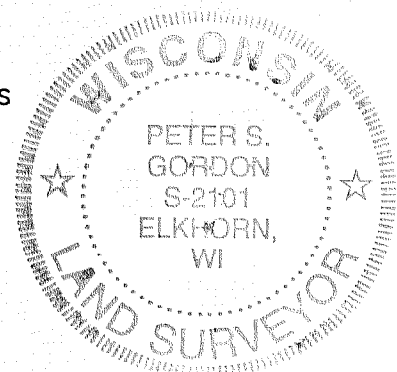

PROJECT: 1367.09
DATE: 09-17-2009
SHEET 1 OF 1

SEP 17 2009

WBW1-7

011-2282