

FARRIS, HANSEN & ASSOC. INC.

7 RIDGWAY COURT- P.O. BOX 437
ELKHORN, WISCONSIN 53121
PHONE (262) 723-2098
FAX (262) 723-5886

ORDERED BY: KEEFE REAL ESTATE
PO BOX 460
LAKE GENEVA, WI. 53147

PLAT OF SURVEY

LEGAL DESCRIPTION

Lot 1, Johnson's Addition to Williams Bay, being a part of Section 1, Town 1 North, Range 16 East, Village of Williams Bay, Walworth County, Wisconsin.

Tax Key No. WJA 00002

SPRING STREET

66' WIDE

EDGE OF PAVEMENT

LEGEND

- = FOUND IRON REBAR STAKE
- = FOUND IRON PIPE STAKE
- (XXX) = RECORDED AS

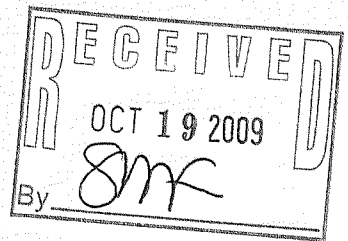

MAP SCALE IN FEET ORIGINAL 1" = 20'

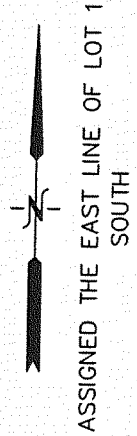
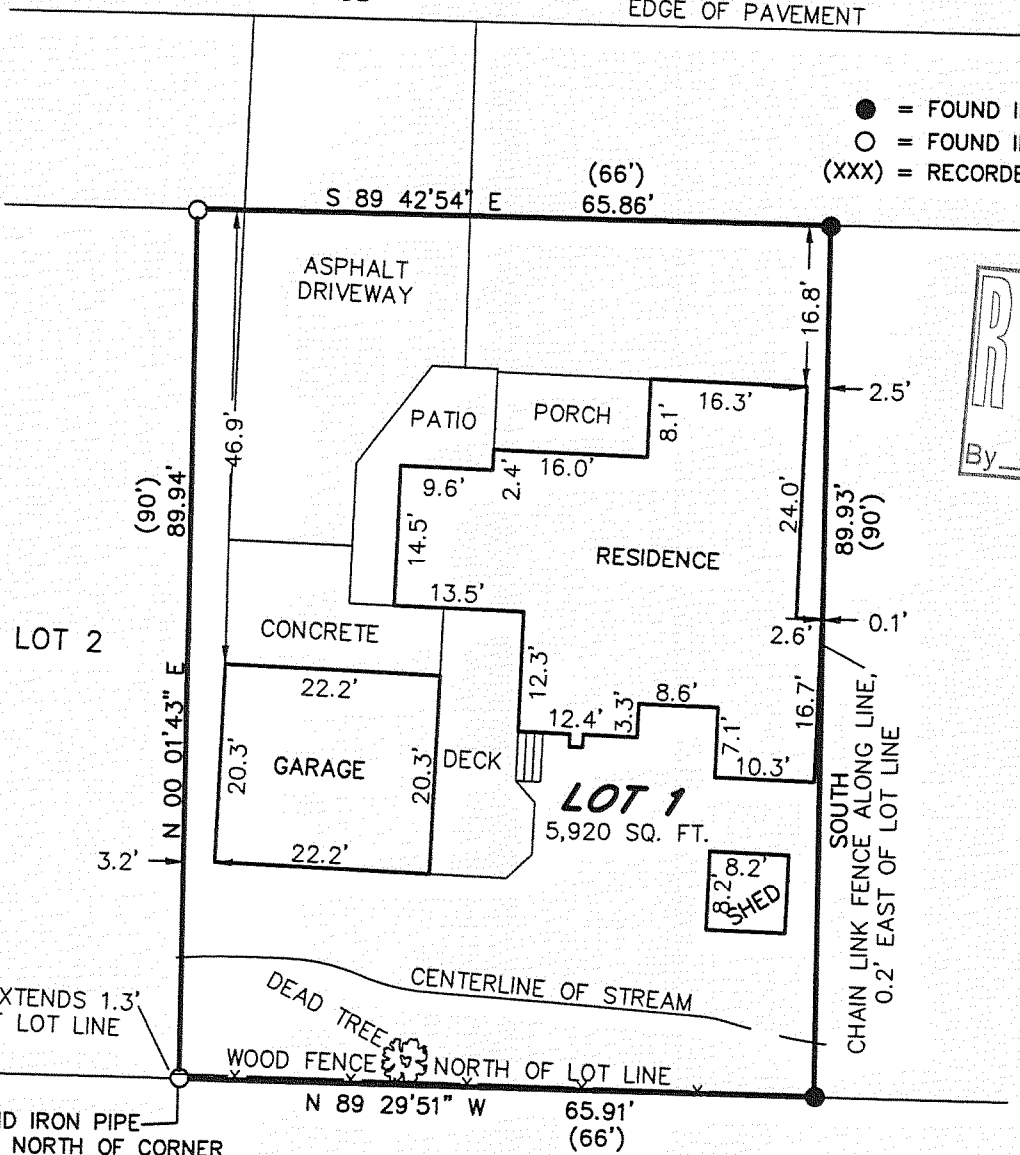

NOTE: COPIES OF THIS MAP TO WHICH THE FOLLOWING CERTIFICATE WILL APPLY SHOW SURVEYOR'S ORIGINAL SEAL AND SIGNATURE IN RED INK. COPIES BY ANY OTHER MEANS MAY HAVE ALTERATIONS WHICH DO NOT REPRESENT THE SURVEYOR'S WORK PRODUCT.

I HEREBY CERTIFY THAT THE ABOVE DESCRIBED PROPERTY HAS BEEN SURVEYED UNDER MY DIRECTION AND THAT THE ABOVE MAP IS A TRUE REPRESENTATION THEREOF AND SHOWS THE SIZE AND LOCATION OF THE PROPERTY, ITS EXTERIOR BOUNDARIES, THE LOCATION OF ALL VISIBLE STRUCTURES, AND DIMENSIONS OF ALL PRINCIPLE BUILDINGS THEREON, BOUNDARY FENCES, APPARENT EASEMENTS, ROADWAYS, AND VISIBLE ENCROACHMENTS, IF ANY. THIS SURVEY IS MADE FOR THE USE OF THE PRESENT OWNERS OF THE PROPERTY, AND ALSO THOSE WHO PURCHASE, MORTGAGE, OR GUARANTEE THE TITLE THERETO WITHIN ONE YEAR FROM THE DATE HEREOF.

DATED: SEPTEMBER 22, 2009

Peter S. Gordon
PETER S. GORDON R.L.S. 2101

PROJECT NO. 8004
DATED: 09-21-2009
SHEET 1 OF 1 SHEETS

SEP 22 2009 WJA-2

011-2285