

PLAT OF SURVEY

LOT 57 LACKEY BROTHERS SUBDIVISION
LOCATED IN THE SE 1/4 SEC. 1, T1N, R16E
VILLAGE OF WILLIAMS BAY
WALWORTH COUNTY, WI.

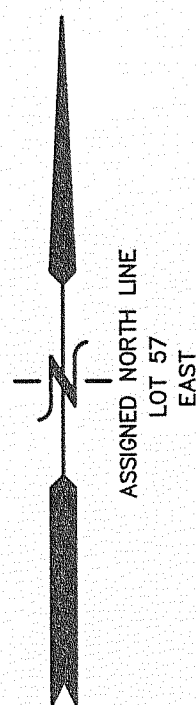

LOT 56

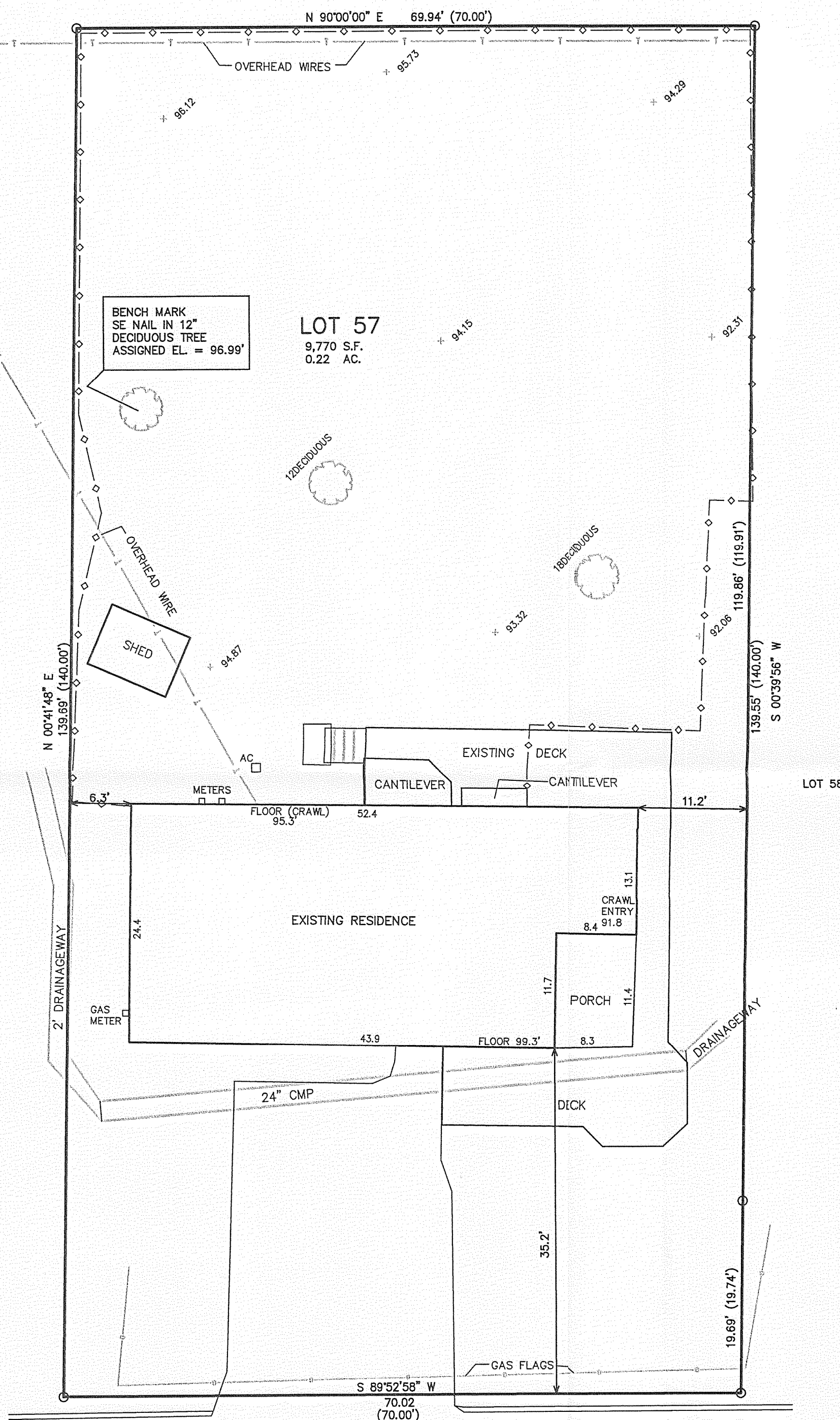

LEGEND
O = FOUND IRON PIPE STAKE
(XXX) = RECORDED AS

RECEIVED
OCT 19 2009
JMC

NOTE: COPIES OF THIS MAP TO WHICH THE FOLLOWING CERTIFICATE WILL APPLY SHOW SURVEYOR'S ORIGINAL SEAL AND SIGNATURE IN RED INK. COPIES BY ANY OTHER MEANS MAY HAVE ALTERATIONS WHICH DO NOT REPRESENT THE SURVEYOR'S WORK PRODUCT.

I HEREBY CERTIFY THAT THE ABOVE DESCRIBED PROPERTY HAS BEEN SURVEYED UNDER MY DIRECTION AND THAT THE ABOVE MAP IS A TRUE REPRESENTATION THEREOF AND SHOWS THE SIZE AND LOCATION OF THE PROPERTY AND ITS EXTERIOR BOUNDARIES. THIS SURVEY IS MADE FOR THE USE OF THE PRESENT OWNERS OF THE PROPERTY, AND ALSO THOSE WHO PURCHASE, MORTGAGE, OR GUARANTEE THE TITLE THERETO WITHIN ONE YEAR FROM THE DATE HEREOF.

DATED: OCTOBER 12, 2009

Peter S. Gordon
PETER S. GORDON R.L.S. 2101

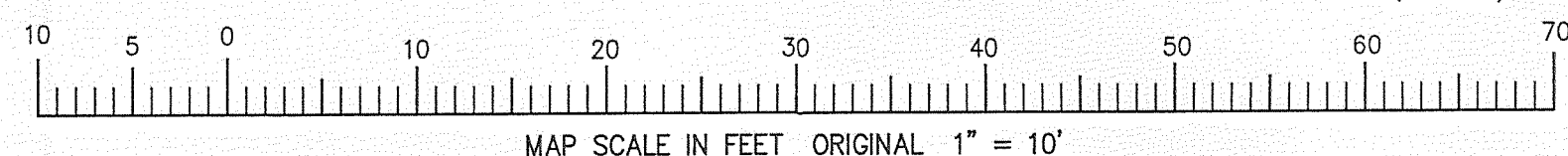
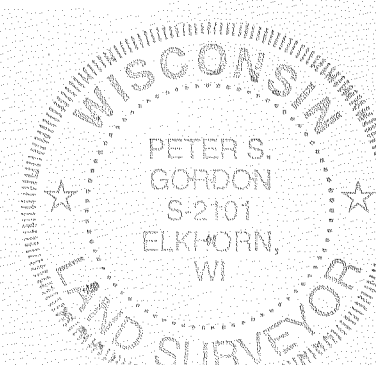

LACKEY DRIVE
(25' WIDE)

10/12/2009 X:\Projects\8017\DCAD\SURVEY

WLB-56

011-2283

WORK ORDERED BY: BILL KLEWIN
FOR TIM CRANDALL
621 BOWERS BLVD
DELAN, WI. 53115

FARRIS, HANSEN & ASSOCIATES, INC.
ENGINEERING - ARCHITECTURE - SURVEYING
7 RIDGWAY COURT P.O. BOX 437
ELKHORN, WISCONSIN 53121
OFFICE: (262) 723-2098 FAX: (262) 723-5886

| REVISIONS |
|---------------------|
| |
| PROJECT NO. 8017 |
| DATE: 10-09-2009 |
| SHEET NO. 1 OF 1 |