

Plat of Survey

Lots 110 and 111 of Cedar Point Park 2nd Addition,

located in Government Lot 3 in the Fractional Northeast 1/4 of Section 6, Town 1 North, Range 17 East, Village of Williams Bay, Walworth County, Wisconsin.

Surveyed for: **Francis & Kathleen Hope**

96 Meadow Hill Road
Barrington Hills, Illinois. 60010

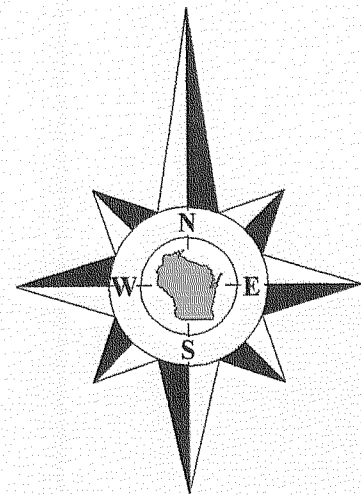

Bearings reference to the Wisconsin State Plane Coordinate System, South Zone.

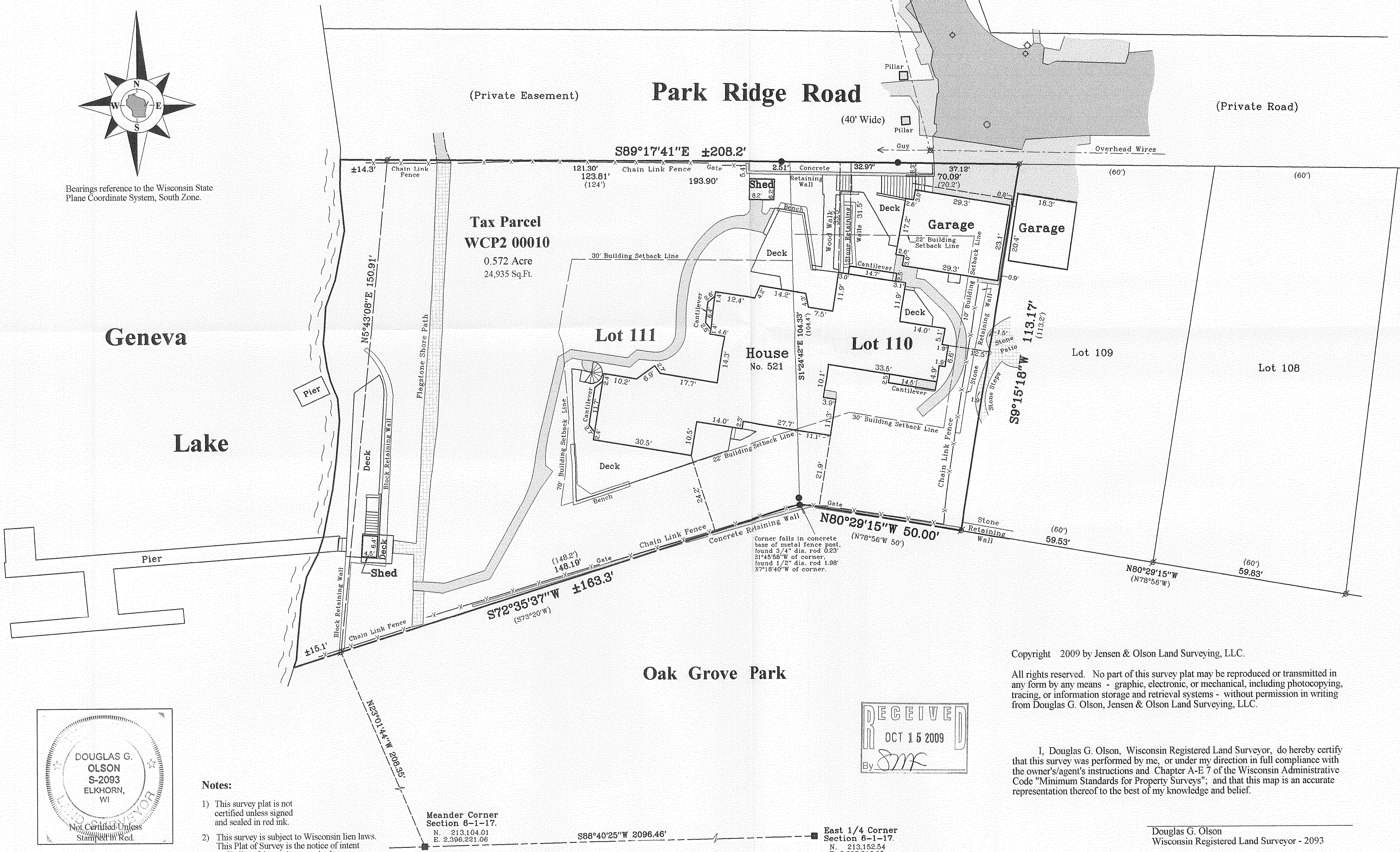

Notes:

- 1) This survey plat is not certified unless signed and sealed in red ink.
- 2) This survey is subject to Wisconsin lien laws. This Plat of Survey is the notice of intent to file lien. Lien waiver required.

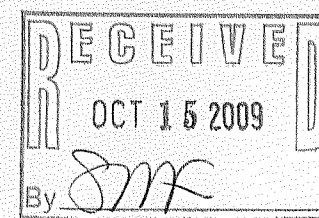
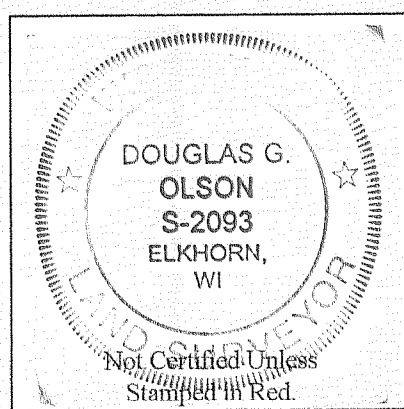

Copyright 2009 by Jensen & Olson Land Surveying, LLC.

All rights reserved. No part of this survey plat may be reproduced or transmitted in any form by any means - graphic, electronic, or mechanical, including photocopying, tracing, or information storage and retrieval systems - without permission in writing from Douglas G. Olson, Jensen & Olson Land Surveying, LLC.

I, Douglas G. Olson, Wisconsin Registered Land Surveyor, do hereby certify that this survey was performed by me, or under my direction in full compliance with the owner's/agent's instructions and Chapter A-E 7 of the Wisconsin Administrative Code "Minimum Standards for Property Surveys"; and that this map is an accurate representation thereof to the best of my knowledge and belief.

Douglas G. Olson
Wisconsin Registered Land Surveyor - 2093

Survey Date: October 1, 2009.
Revisions:

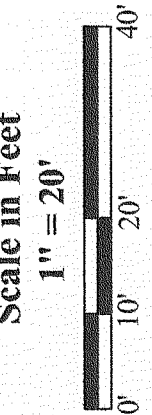

Jensen & Olson Land Surveying, LLC

45 South Wisconsin Street * P.O. Box 322 * Elkhorn, Wisconsin. 53121
Telephone: (262) 723-3434 * Facsimile: (262) 723-8044
Email: jensen.olson@elknet.net

- Legend**
- Found County Section Corner
 - Found Iron Pipe, 1" dia.
 - Found Iron Rod, 1/2" dia.
 - Found Metal Stake
 - Utility Pole
 - Water Valve
 - Asphalt Surface
 - Concrete Surface
 - Gravel

Sheet 1 of 1 Sheets
Job Reference Number
2009.076

2009.076

WCP2-10

011-2278