

PREPARED FOR:  
TOM KASNICK  
4112 BLUE JILL RD.  
DELAVER, WI 53115

PLAT OF SURVEY

-OF-

LOT 8, BETHEL BLOCK, LOCATED IN SECTION 1,  
TOWN 1 NORTH, RANGE 16 EAST, VILLAGE OF  
WILLIAMS BAY, WALWORTH COUNTY, WISCONSIN.

KROTT SURVEYING INC.  
N3705 WILLOW BEND LANE  
LAKE GENEVA WI. 53147  
PHONE # (262)248-3697  
FAX # (262)249-0639

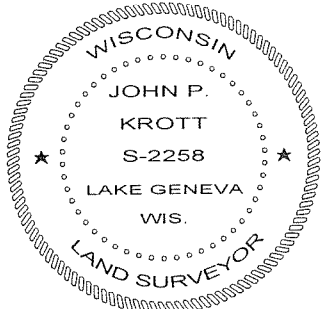
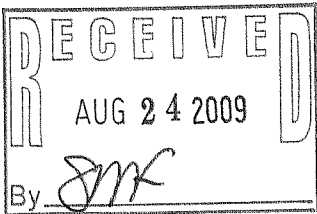
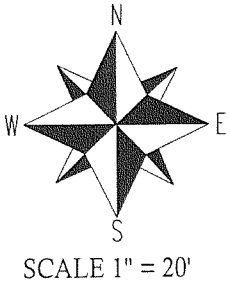
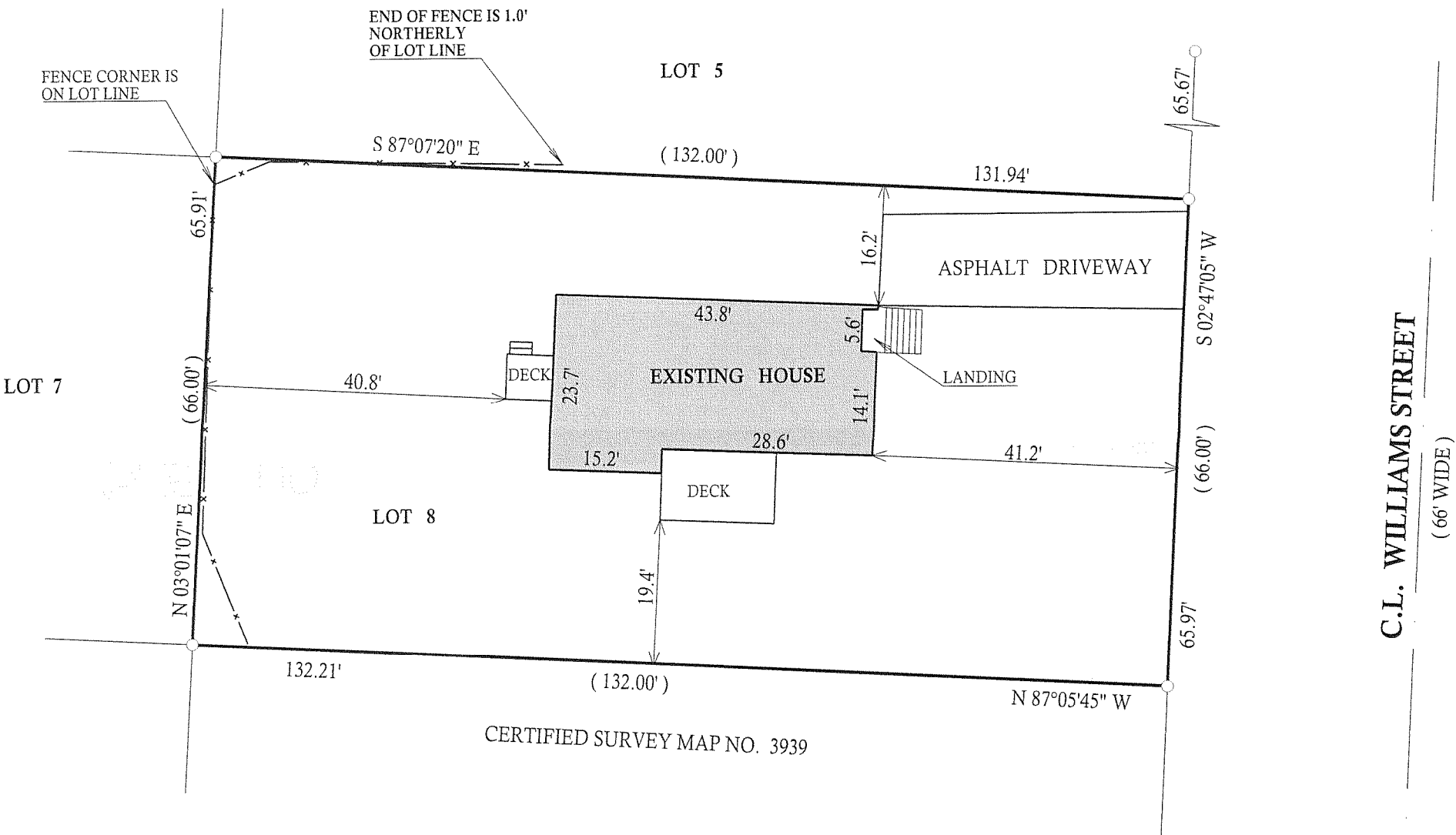

DATED THIS 17th, DAY OF AUGUST, 2009

*John P. Krott*  
JOHN KROTT S - 2258  
Wisconsin Registered Land Surveyor  
( original if signed in red )

LEGEND

- FENCE
- FOUND IRON PIPE
- FOUND IRON BAR
- SET IRON BAR

(XX) RECORDED AS

JOB # 09-113 TAX ID # WBX00007

BEARINGS REFERENCED TO THE NORTH LINE  
OF CERTIFIED SURVEY MAP 3939

I have surveyed the above-described property and the above map is a true representation thereof and shows the size and location of the property, its exterior boundaries, the location and dimensions of all structures thereon, fences apparent easements and roadways and visible encroachments, if any.

This survey is made for the exclusive use of the present owners of the property, and also those who purchase, mortgage, or insure the title thereto within one (1) year from date hereof; and as to them I warrant the accuracy of said survey map.