

PREPARED FOR:  
PATRICK S. DEMOON  
THE LAW OFFICE OF PATRICK S. DEMOON III  
LAKE GENEVA PROFESSIONAL CENTER  
500 COMMERCIAL COURT, SUITE 300  
P.O. BOX 1269  
LAKE GENEVA, WI 53147

PLAT OF SURVEY

-OF-  
LOT D IN LOCH VISTA CLUB NO. 2 IN THE VILLAGE OF WILLIAMS BAY,  
ACCORDING TO THE PLAT THEREOF ON RECORD IN THE OFFICE OF  
THE REGISTER OF DEEDS IN AND FOR WALWORTH COUNTY, WISCONSIN.

KROTT SURVEYING INC.  
N3705 WILLOW BEND LANE  
LAKE GENEVA WI. 53147  
PHONE # (262)248-3697  
FAX # (262)249-0639

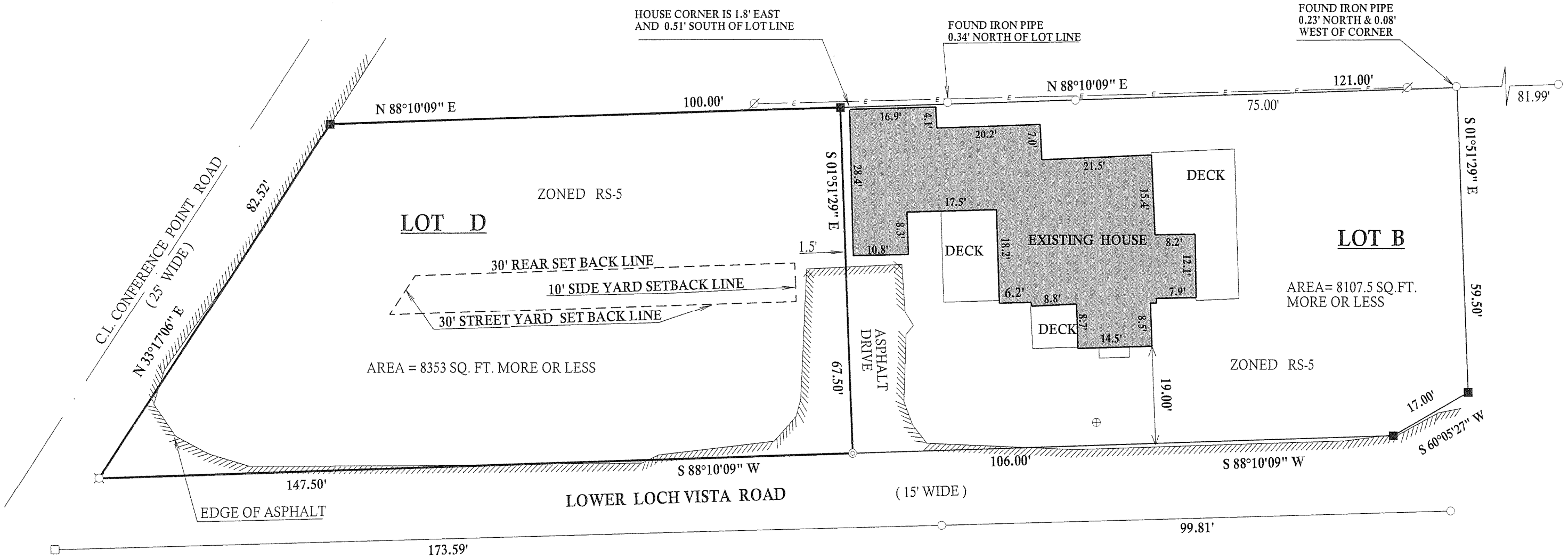

WLV2-2

"I hereby certify that I have surveyed the above described property and that the above map is a true representation thereof and shows the size and location of all visible structures, apparent easements and encroachments if any."  
This survey is made for the present owners of the property, and those who purchase, mortgage, or guarantee the title thereto, within one year from the date hereof.

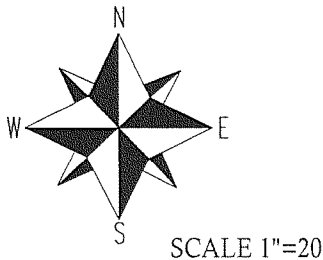

BEARINGS REFERENCED TO THE  
RECORD PLAT OF LOCH VISTA CLUB  
SUBDIVISION NO. 3

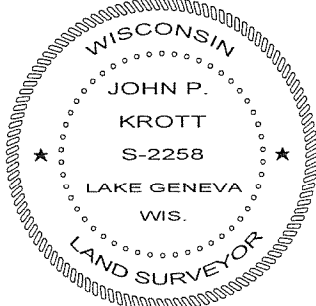
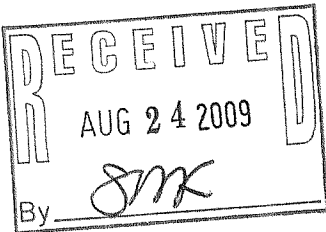

DATED THIS 17th, DAY OF JULY, 2009  
*John P. Krott*  
JOHN KROTT S - 2258  
Wisconsin Registered Land Surveyor  
( original if signed in red )

011-2271