

# FARRIS, HANSEN & ASSOCIATES, INC.

ENGINEERING — ARCHITECTURE — SURVEYING  
7 RIDGWAY COURT — P.O. BOX 437 — ELKHORN, WISCONSIN 53121  
PHONE: (262) 723-2098 FAX: (262) 723-5886

## PLAT OF SURVEY LOT 4 OF SUMMER HAVEN

LOCATED IN PART OF SECTION 6, TOWN 1 NORTH, RANGE 17 EAST  
AND SECTION 1, TOWN 1 NORTH, RANGE 16 EAST, VILLAGE OF  
WILLIAMS BAY, WALWORTH COUNTY, WISCONSIN

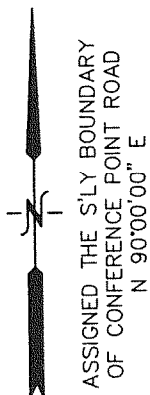

CONFERENCE POINT ROAD  
{30' WIDE R.O.W.}

— WORK ORDERED BY —  
JOANNE GLEASON  
1523 NORTH WALNUT AVENUE  
ARLINGTON HEIGHTS, IL 60004

NOTE: EASEMENTS OF RECORD APPEAR TO  
GIVE THE VILLAGE OF WILLIAMS BAY  
THE RIGHT TO RUN UTILITIES WITHIN  
THE ROAD RIGHT OF WAYS.

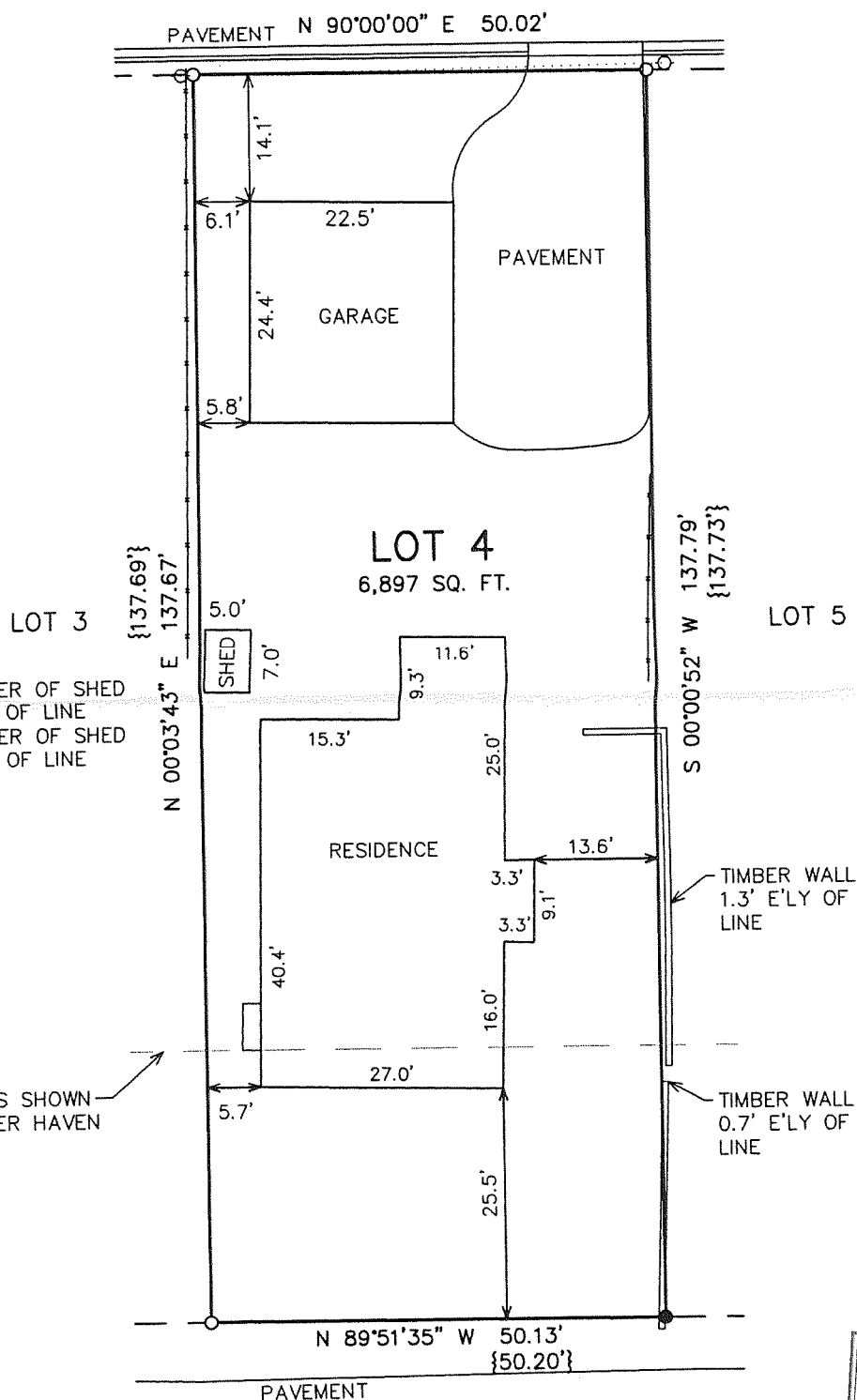

### LEGEND

- = FOUND IRON PIPE STAKE
- = FOUND IRON REBAR STAKE
- ◇ = UTILITY POLE LOCATED

..... = OVERHEAD WIRES

—+—+—+— = FENCE LINE

{XXX} = RECORDED AS

LIECHTY DRIVE  
{30' WIDE R.O.W.}

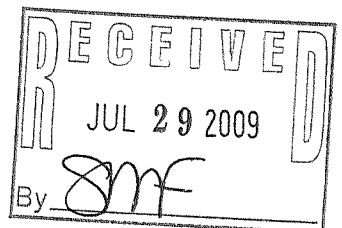

NOTE: COPIES OF THIS MAP TO WHICH THE FOLLOWING CERTIFICATE WILL APPLY SHOW  
THE SURVEYOR'S ORIGINAL SEAL AND SIGNATURE IN RED INK. COPIES BY ANY OTHER  
MEANS MAY HAVE ALTERATIONS WHICH DO NOT REPRESENT THE SURVEYOR'S WORK  
PRODUCT.

I HEREBY CERTIFY THAT THE ABOVE DESCRIBED PROPERTY HAS BEEN SURVEYED UNDER  
MY DIRECTION AND THAT THE ABOVE MAP IS A TRUE REPRESENTATION THEREOF AND  
SHOWS THE SIZE AND LOCATION OF THE PROPERTY, ITS EXTERIOR BOUNDARIES, THE  
LOCATION OF ALL VISIBLE STRUCTURES, AND DIMENSIONS OF ALL PRINCIPLE  
BUILDINGS THEREON, BOUNDARY FENCES, APPARENT EASEMENTS, ROADWAYS, AND  
VISIBLE ENCROACHMENTS, IF ANY. THIS SURVEY IS MADE FOR THE USE OF THE  
PRESENT OWNERS OF THE PROPERTY, AND ALSO THOSE WHO PURCHASE, MORTGAGE, OR  
GUARANTEE THE TITLE THERETO WITHIN ONE YEAR FROM THE DATE HEREOF.

DATED: 7/23/2009

PETER S. GORDON

PROJECT: 7953  
DATE: 07/23/2009  
SHEET 1 OF 1

