

FARRIS, HANSEN & ASSOC. INC.

7 RIDGWAY COURT- P.O. BOX 437  
ELKHORN, WISCONSIN 53121  
PHONE (262) 723-2098  
FAX (262) 723-5886

PLAT OF SURVEY  
LOT 36 OF BAILEY ESTATES

LOCATED IN PART OF THE NW, NE, SE, & SW 1/4s OF THE  
NW 1/4 OF SECTION 36, TOWN 2 NORTH, RANGE 16 EAST,  
VILLAGE OF WILLIAMS BAY, WALWORTH COUNTY, WISCONSIN

ORDERED BY: GERSTADT BUILDERS  
4310 G CRYSTAL LAKE ROAD  
McHENRY, IL. 60050

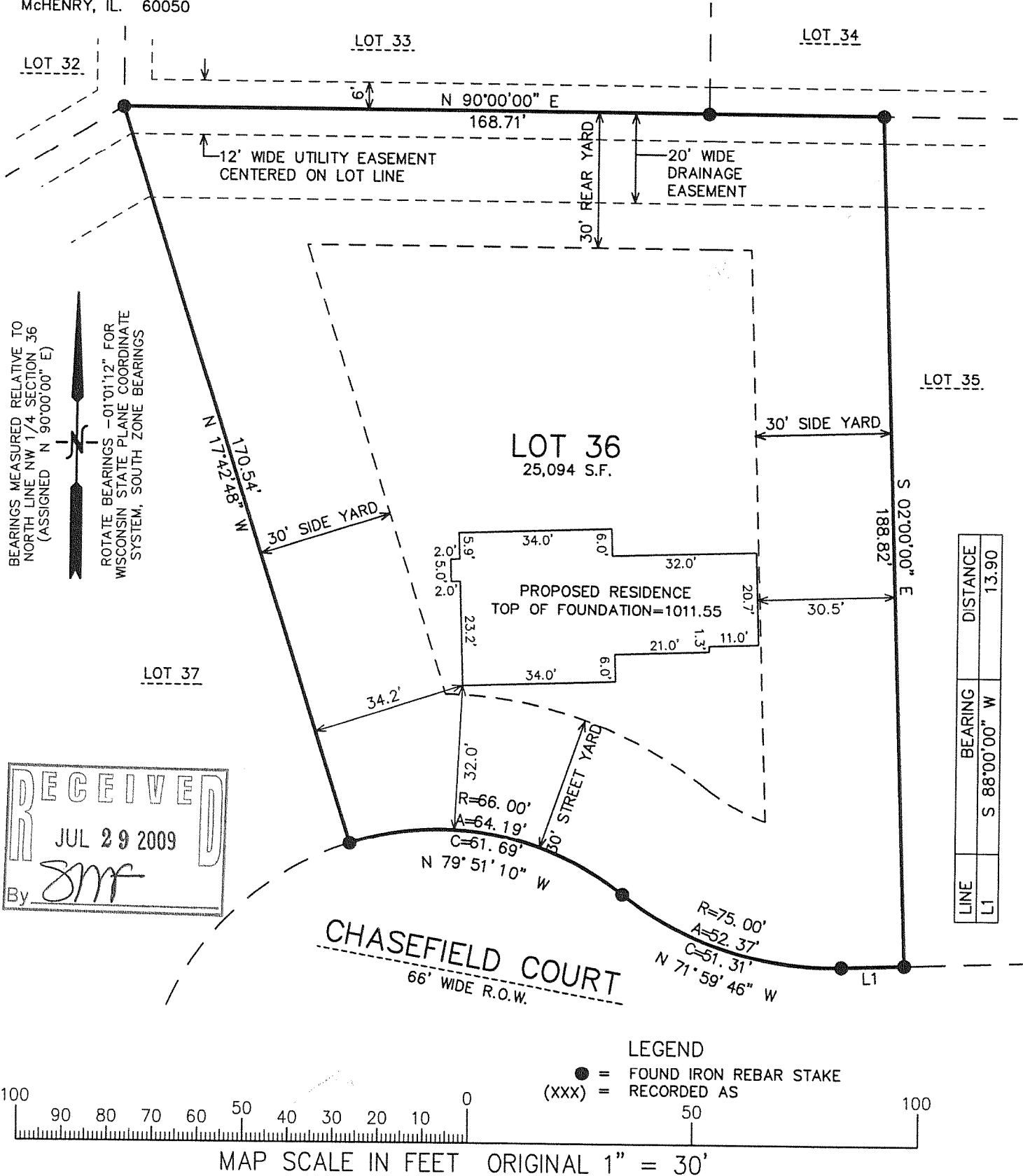

RECEIVED  
JUL 29 2009  
By *SMF*

LINE	BEARING	DISTANCE
L1	S 88°00'00" W	13.90

NOTE: COPIES OF THIS MAP TO WHICH THE FOLLOWING CERTIFICATE WILL APPLY SHOW SURVEYOR'S ORIGINAL SEAL AND SIGNATURE IN RED INK. COPIES BY ANY OTHER MEANS MAY HAVE ALTERATIONS WHICH DO NOT REPRESENT THE SURVEYOR'S WORK PRODUCT.

I HEREBY CERTIFY THAT THE ABOVE DESCRIBED PROPERTY HAS BEEN SURVEYED UNDER MY DIRECTION AND THAT THE ABOVE MAP IS A TRUE REPRESENTATION THEREOF AND SHOWS THE SIZE AND LOCATION OF THE PROPERTY AND ITS EXTERIOR BOUNDARIES. THIS SURVEY IS MADE FOR THE USE OF THE PRESENT OWNERS OF THE PROPERTY, AND ALSO THOSE WHO PURCHASE, MORTGAGE, OR GUARANTEE THE TITLE THERETO WITHIN ONE YEAR FROM THE DATE HEREOF.

REVISD: 7/23/2009 TO SHOW PROPOSED RESIDENCE

DATED: DECEMBER 21, 2005

*Peter S. Gordon*  
PETER S. GORDON R.L.S. 2101

PETER S. GORDON  
S-2101  
ELKHORN, WI

PROJECT NO. 3249.36  
DATED: 12-21-2005  
SHEET 1 OF 1 SHEETS

WBAIL - 36  
JUL 23 2009  
011-2265