

PREPARED FOR
JOHN WHITTROCK
J. TIMOTHY BUILDERS
W4732 PEBBLE DR.
ELKHORN WI. 53121

PLAT OF SURVEY

-OF-
LOT 104 OF THE SECOND ADDITION TO CEDAR POINT PARK,
LOCATED IN THE VILLAGE OF WILLIAMS BAY, WALWORTH
COUNTY, WISCONSIN.

KROTT SURVEYING INC.
N3705 WILLOW BEND LANE
LAKE GENEVA WI. 53147
PHONE # (262)248-3697
FAX # (262)249-0639

C.L. PARK RIDGE ROAD
(40' WIDE)

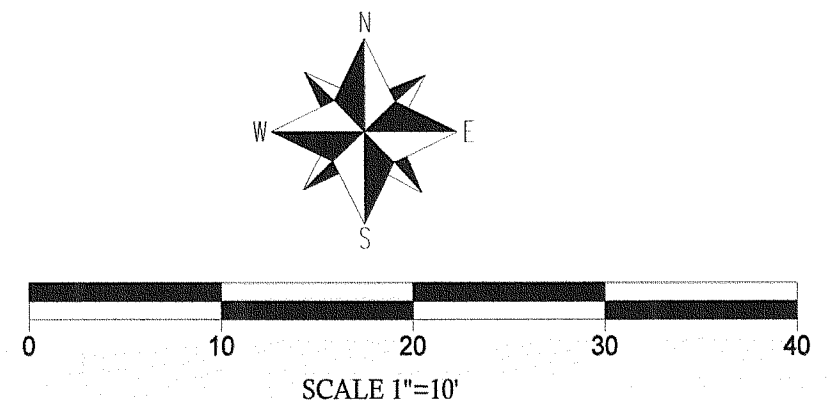
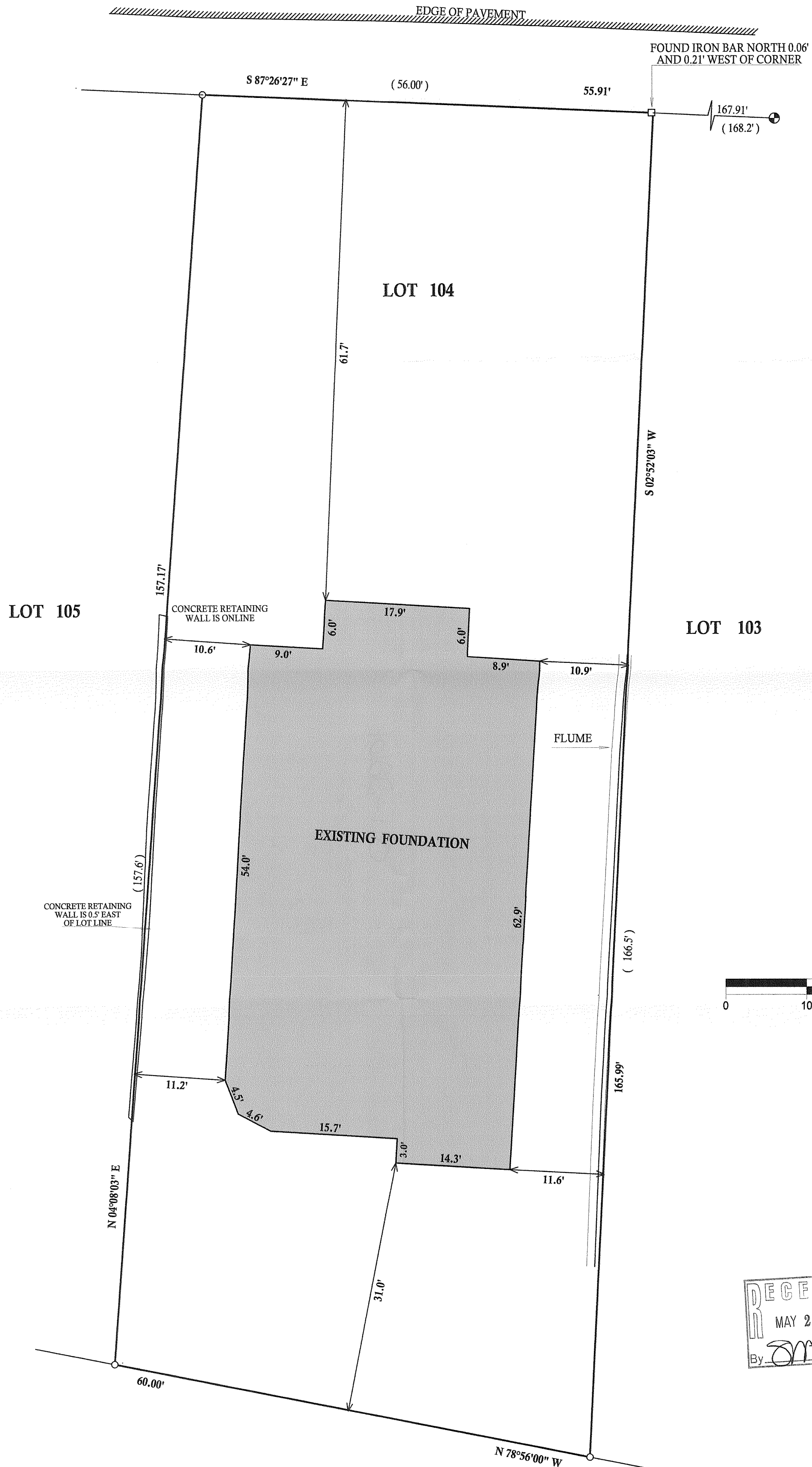

LEGEND

- FOUND IRON PIPE
- FOUND IRON BAR
- ⊕ CONCRETE MONUMENT
- ⊗ POWER POLE
- OVERHEAD WIRES
- CONIFERAE TREE
- DECIDUOUS
- (XX) RECORDED AS

JOB # 08-067 TAX ID # WCP00004

COMPARE LEGAL DESCRIPTION ABOVE AND DRAWING WITH DEED.
FOR BUILDING RESTRICTIONS AND EASEMENTS NOT SHOWN REFER
TO DEED, ABSTRACT SOURCES AND LOCAL MUNICIPAL CODES. NOTIFY
THE SURVEYOR IMMEDIATELY OF ANY DISCREPANCY.

"I hereby certify that I have surveyed the above described property and that
the above map is a true representation thereof and shows the size and
location of all visible structures, apparent easements and encroachments
if any."
This survey is made for the present owners of the property, and those who
purchase, mortgage, or guarantee the title thereto, within one year from
the date hereof.

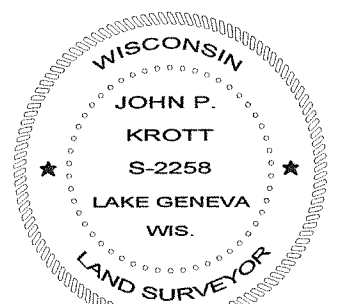
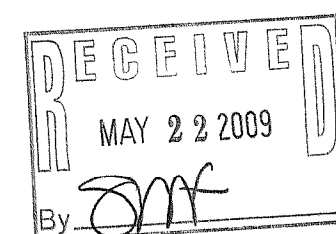

DATE OF LAST REVISION 01 / 19 / 2009
DATED THIS 4th, DAY OF APRIL, 2008

JOHN KROTT S - 2258
Wisconsin Registered Land Surveyor
(original if signed in red)

WCP2-4

011-2261