

PLAT OF SURVEY

-OF-

LOT 5 OF BLOCK 2, LAKEWOOD TRAILS SUBDIVISION
 LOCATED IN THE NORTHEAST 1/4 AND THE NORTHWEST 1/4
 OF THE NORTHWEST 1/4 OF SECTION 1, TOWN 1 NORTH,
 RANGE 16 EAST, VILLAGE OF WILLIAMS BAY,
 WALWORTH COUNTY, WISCONSIN.

KROTT SURVEYING INC.
 N3705 WILLOW BEND LANE
 LAKE GENEVA WI. 53147
 PHONE # (262)248-3697
 FAX # (262)249-0639

PREPARED FOR
LAZZARONI BUILDERS
 N4236 HWY NN
 ELKHORN WI. 53121

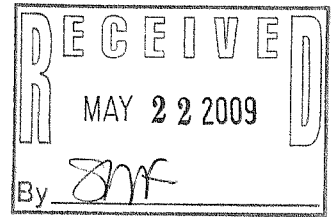

R=25.00' L=37.56'
 LC=34.13' LCB=S 68°11'44" E
 (L = 37.58')
 (LC=34.14' LCB=S 68°09'15" E)

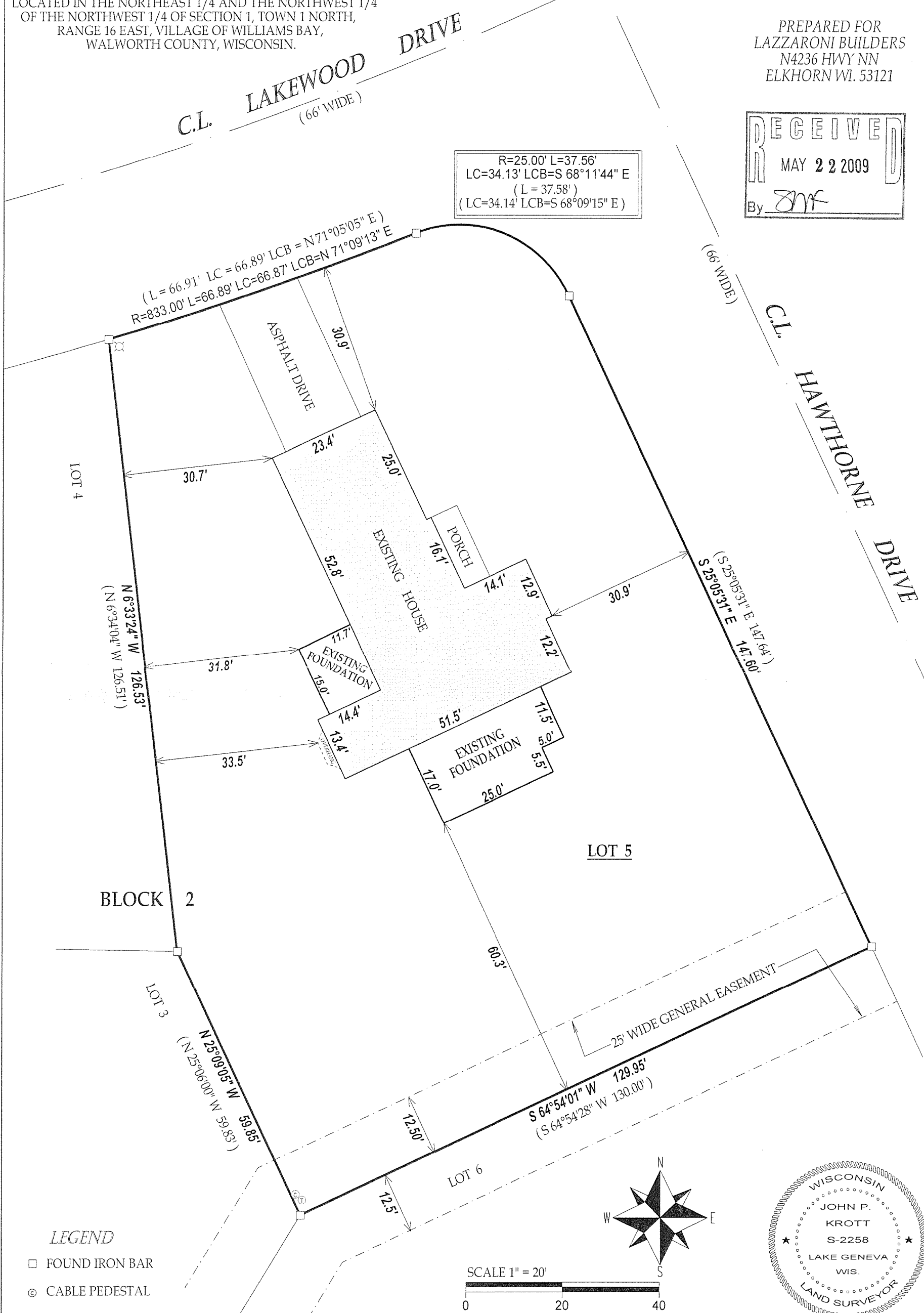

- LEGEND**
- FOUND IRON BAR
 - ⊙ CABLE PEDESTAL
 - ⊙ TELEPHONE PEDESTAL
 - ⊙ FIRE HYDRANT
 - (XX) RECORDED AS

JOB # 08-216 TAX ID # WLAK00023
 DATED THIS THE 14th DAY OF OCTOBER 2008.

COMPARE LEGAL DESCRIPTION ABOVE AND DRAWING WITH DEED.
 FOR BUILDING RESTRICTIONS AND EASEMENTS NOT SHOWN, REFER
 TO DEED, ABSTRACT SOURCES AND LOCAL MUNICIPAL CODES. NOTIFY
 THE SURVEYOR IMMEDIATELY OF ANY DISCREPANCY.

"I hereby certify that I have surveyed the above described property and that
 the above map is a true representation thereof and shows the size and
 location of all visible structures, apparent easements and encroachments
 if any."

This survey is made for the present owners of the property, and those who
 purchase, mortgage, or guarantee the title thereto, within one year from
 the date hereof.

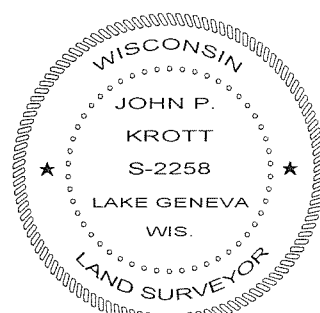
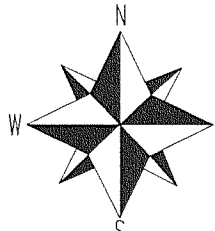
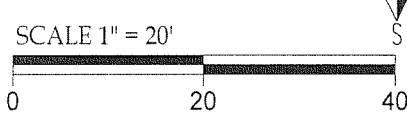

DATE OF LAST REVISION 12 / 02 / 2008.
 REVISED 10 / 21 / 2008

John P. Krott

JOHN KROTT S - 2258
 Wisconsin Registered Land Surveyor
 (original if signed in red)

WLAK-23

011-2257