

# FARRIS, HANSEN & ASSOCIATES, INC.

ENGINEERING - ARCHITECTURE - SURVEYING  
7 RIDGWAY COURT - P.O. BOX 437 - ELKHORN, WISCONSIN 53121  
PHONE: (262) 723-2098 FAX: (262) 723-5886

APPARENT  
SHARED  
DRIVEWAY

-WORK ORDERED BY-  
KEEFE REAL ESTATE  
751 GENEVA PARKWAY  
LAKE GENEVA, WISCONSIN 53147

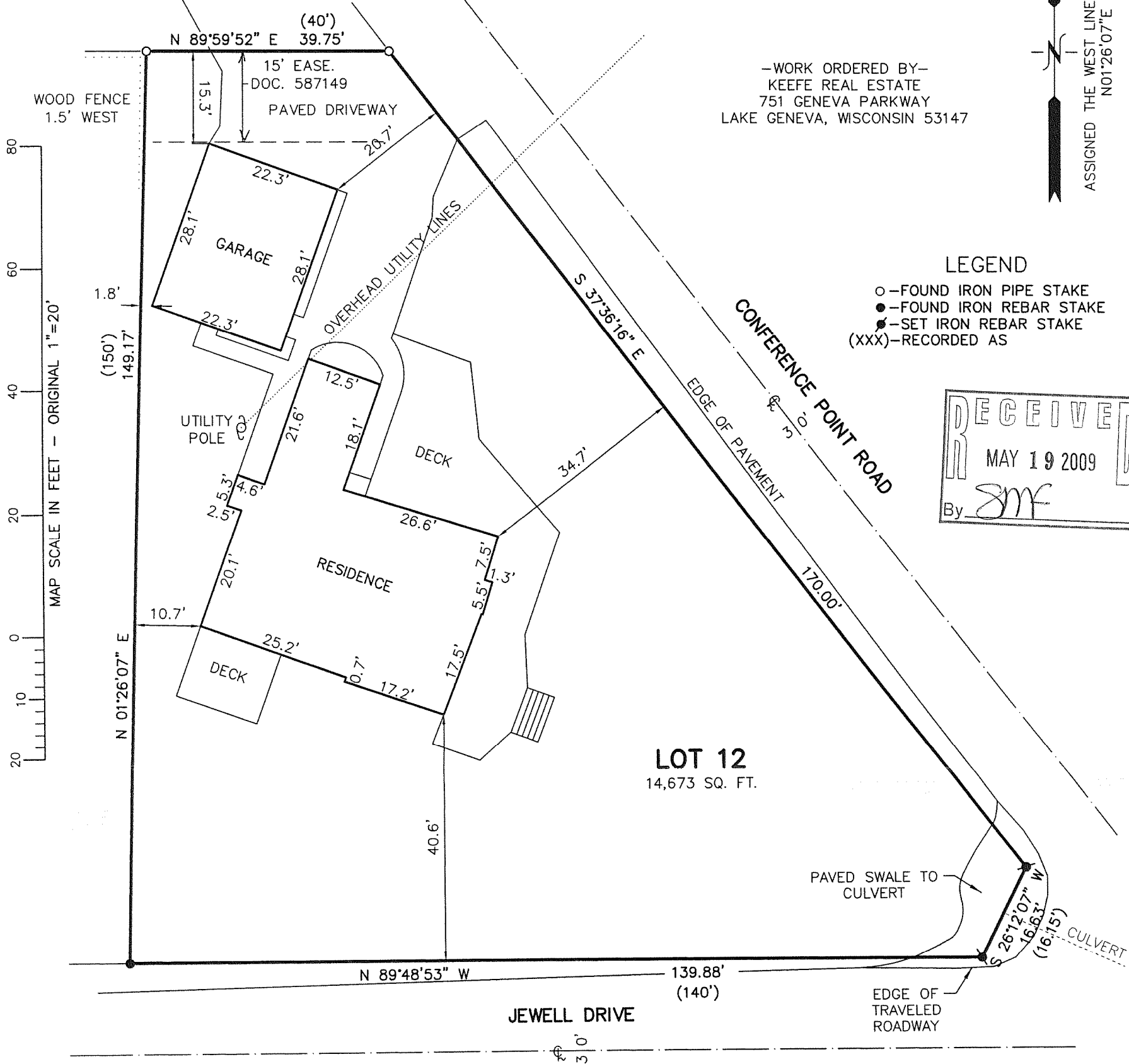

## PLAT OF SURVEY OF

Lot 12 in Jewell's Subdivision, in the Village of Williams Bay, Walworth County, Wisconsin, according to the plat thereof on record in the Office of the Register of Deeds in and for said County.

Tax Key No. WJ 410438

Property Address: 95 Conference Point

### LEGAL DESCRIPTION OF RECORD FROM TITLE COMMITMENT PROVIDED BY CLIENT

NOTE: COPIES OF THIS MAP TO WHICH THE FOLLOWING CERTIFICATE WILL APPLY SHOW THE SURVEYOR'S ORIGINAL SEAL AND SIGNATURE IN RED INK. COPIES BY ANY OTHER MEANS MAY HAVE ALTERATIONS WHICH DO NOT REPRESENT THE SURVEYOR'S WORK PRODUCT.

I HEREBY CERTIFY THAT THE ABOVE DESCRIBED PROPERTY HAS BEEN SURVEYED UNDER MY DIRECTION AND THAT THE ABOVE MAP IS A TRUE REPRESENTATION THEREOF AND SHOWS THE SIZE AND LOCATION OF THE PROPERTY, ITS EXTERIOR BOUNDARIES, THE LOCATION OF ALL VISIBLE STRUCTURES, AND DIMENSIONS OF ALL PRINCIPLE BUILDINGS THEREON, BOUNDARY FENCES, APPARENT EASEMENTS, ROADWAYS, AND VISIBLE ENCROACHMENTS, IF ANY. THIS SURVEY IS MADE FOR THE USE OF THE PRESENT OWNERS OF THE PROPERTY, AND ALSO THOSE WHO PURCHASE, MORTGAGE, OR GUARANTEE THE TITLE THERETO WITHIN ONE YEAR FROM THE DATE HEREOF.

DATED: 4/20/2009

*Peter S. Gordon*  
PETER S. GORDON



PROJECT: 7870  
DATE: 04/20/2009  
SHEET 1 OF 1

WS-10A  
APR 20 2009

011-2256