

**FARRIS, HANSEN & ASSOC. INC.**

7 RIDGWAY COURT- P.O. BOX 437  
 ELKHORN, WISCONSIN 53121  
 PHONE (262) 723-2098  
 FAX (262) 723-5886

**PLAT OF SURVEY**

ORDERED BY: ADVANCED REAL ESTATE GROUP  
 PO BOX 792  
 WILLIAMS BAY, WI. 53191

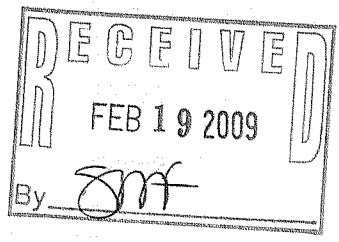
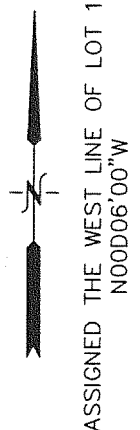
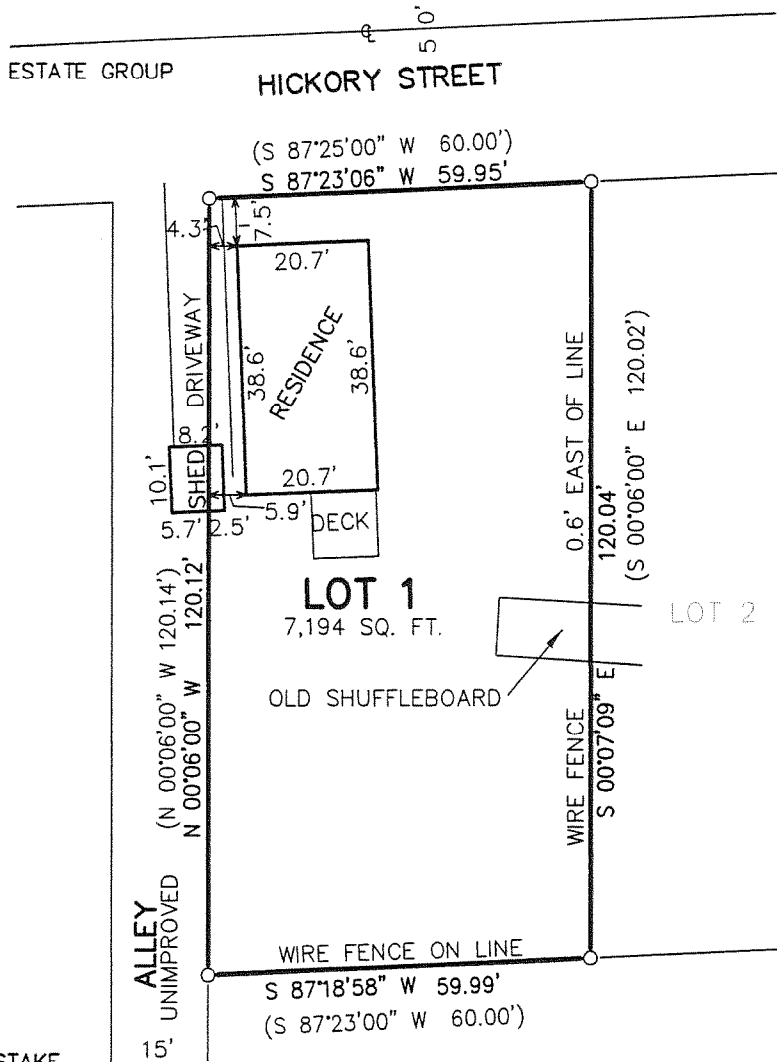

LEGEND  
 ○ = FOUND IRON PIPE STAKE  
 (XXX) = RECORDED AS

**LEGAL DESCRIPTION**

Lot 1 of Certified Survey Map No. 956, according to the plat thereof recorded in Volume 4 of Certified Surveys on page 210, as Document No. 49965, being Lots 49 and 52 of Bay View Subdivision, Village of Williams Bay, Walworth County, Wisconsin.

Tax Key No. WA 95600001

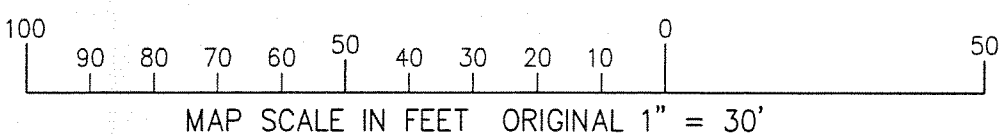

NOTE: COPIES OF THIS MAP TO WHICH THE FOLLOWING CERTIFICATE WILL APPLY SHOW SURVEYOR'S ORIGINAL SEAL AND SIGNATURE IN RED INK. COPIES BY ANY OTHER MEANS MAY HAVE ALTERATIONS WHICH DO NOT REPRESENT THE SURVEYOR'S WORK PRODUCT.

I HEREBY CERTIFY THAT THE ABOVE DESCRIBED PROPERTY HAS BEEN SURVEYED UNDER MY DIRECTION AND THAT THE ABOVE MAP IS A TRUE REPRESENTATION THEREOF AND SHOWS THE SIZE AND LOCATION OF THE PROPERTY, ITS EXTERIOR BOUNDARIES, THE LOCATION OF ALL VISIBLE STRUCTURES, AND DIMENSIONS OF ALL PRINCIPLE BUILDINGS THEREON, BOUNDARY FENCES, APPARENT EASEMENTS, ROADWAYS, AND VISIBLE ENCROACHMENTS, IF ANY. THIS SURVEY IS MADE FOR THE USE OF THE PRESENT OWNERS OF THE PROPERTY, AND ALSO THOSE WHO PURCHASE, MORTGAGE, OR GUARANTEE THE TITLE THERETO WITHIN ONE YEAR FROM THE DATE HEREOF.

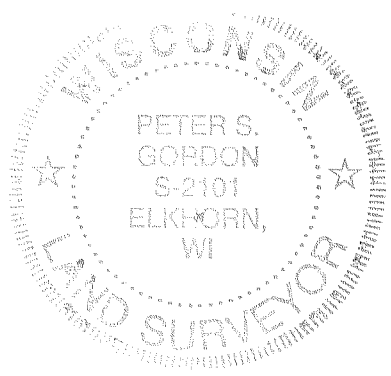

DATED: FEBRUARY 9, 2009

*Peter S. Gordon*  
 PETER S. GORDON R.L.S. 2101

PROJECT NO. 7830  
 DATED: 02-09-2009  
 SHEET 1 OF 1 SHEETS

FEB 09 2009 WA 956-1

011-2249