

FARRIS, HANSEN & ASSOCIATES, INC.

ENGINEERING — ARCHITECTURE — SURVEYING
7 RIDGWAY COURT — P.O. BOX 437 — ELKHORN, WISCONSIN 53121
PHONE: (262) 723-2098 FAX: (262) 723-5886

PLAT OF SURVEY

LOT 190, PLAT OF 2nd ADDITION CEDAR POINT PARK ON LAKE GENEVA
LOCATED IN PART OF THE EAST 1/2 OF SECTION 6, TOWN 1 NORTH,
RANGE 17 EAST, VILLAGE OF WILLIAMS BAY, WALWORTH COUNTY, WISCONSIN

— WORK ORDERED BY —
RON KRANKEL — KEEFE REAL ESTATE
751 GENEVA PARKWAY
LAKE GENEVA, WI 53147
PERMIT PLAT & TOPO
KOPECKY ARCHITECTS
236 HWY 50
DELAVER, WI.

LEGEND

- ✕ = FOUND CHISELED "X"
- = FOUND IRON PIPE STAKE
- {xxx} = RECORDED AS

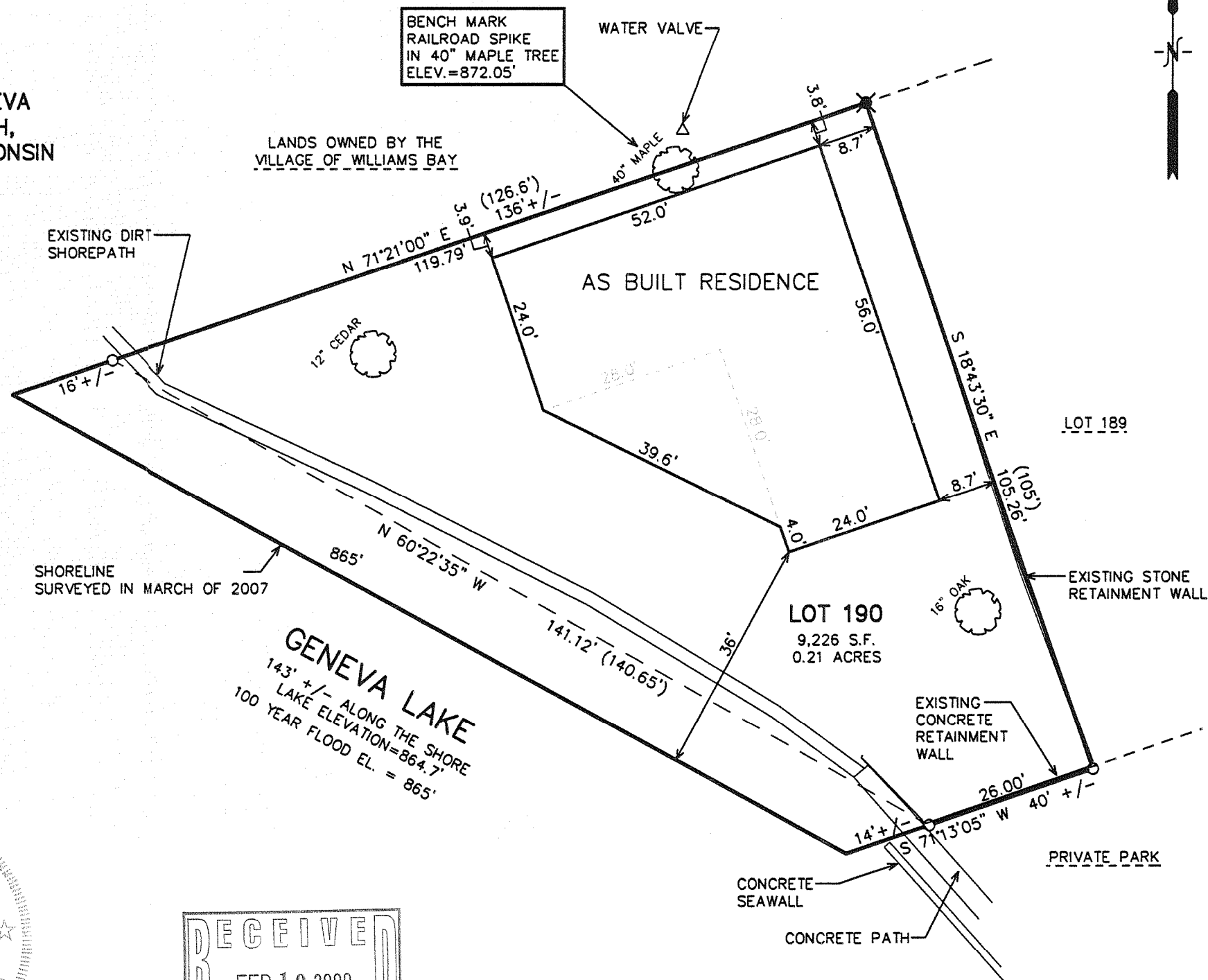

NOTE: COPIES OF THIS MAP TO WHICH THE FOLLOWING CERTIFICATE
WILL APPLY SHOW THE SURVEYOR'S ORIGINAL SEAL AND SIGNATURE
IN RED INK. COPIES BY ANY OTHER MEANS MAY HAVE ALTERATIONS
WHICH DO NOT REPRESENT THE SURVEYOR'S WORK PRODUCT.

I HEREBY CERTIFY THAT THE ABOVE DESCRIBED PROPERTY HAS BEEN
SURVEYED UNDER MY DIRECTION AND THAT THE ABOVE MAP IS A TRUE
REPRESENTATION THEREOF AND SHOWS THE SIZE AND LOCATION OF
THE PROPERTY AND ITS EXTERIOR BOUNDARIES. THIS SURVEY IS
MADE FOR THE USE OF THE PRESENT OWNERS OF THE PROPERTY, AND
ALSO THOSE WHO PURCHASE, MORTGAGE, OR GUARANTEE THE TITLE
THERE TO WITHIN ONE YEAR FROM THE DATE HEREOF.

DATED: 03-23-2007

REVISED 07-01-2008
TO SHOW SIZE & LOCATION OF
PROPOSED RESIDENCE

REVISED 02-12-2009
TO SHOW AS BUILT FOUNDATION

Peter S. Gordon
PETER S. GORDON R.L.S. 2101

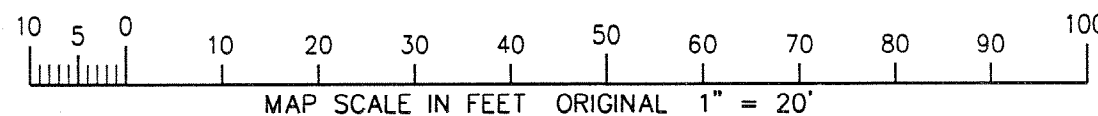
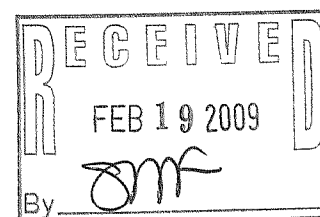
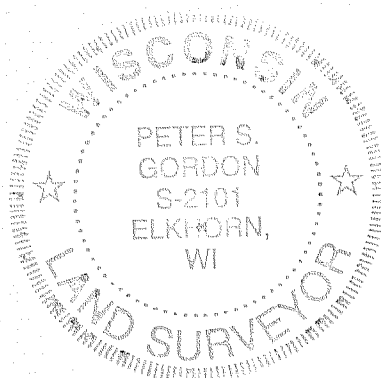

PROJECT: 7254
DATE: 7/1/2008
SHEET 1 OF 1

WCP2-80

011-2247

x:\Projects\7254\Draw\PERMIT\20080701 2/16/2009