

# ABELL SURVEYING & MAPPING

1140 SEQUOIA STREET • DELAVAN, WISCONSIN 53115  
262-728-6737

LOT 66

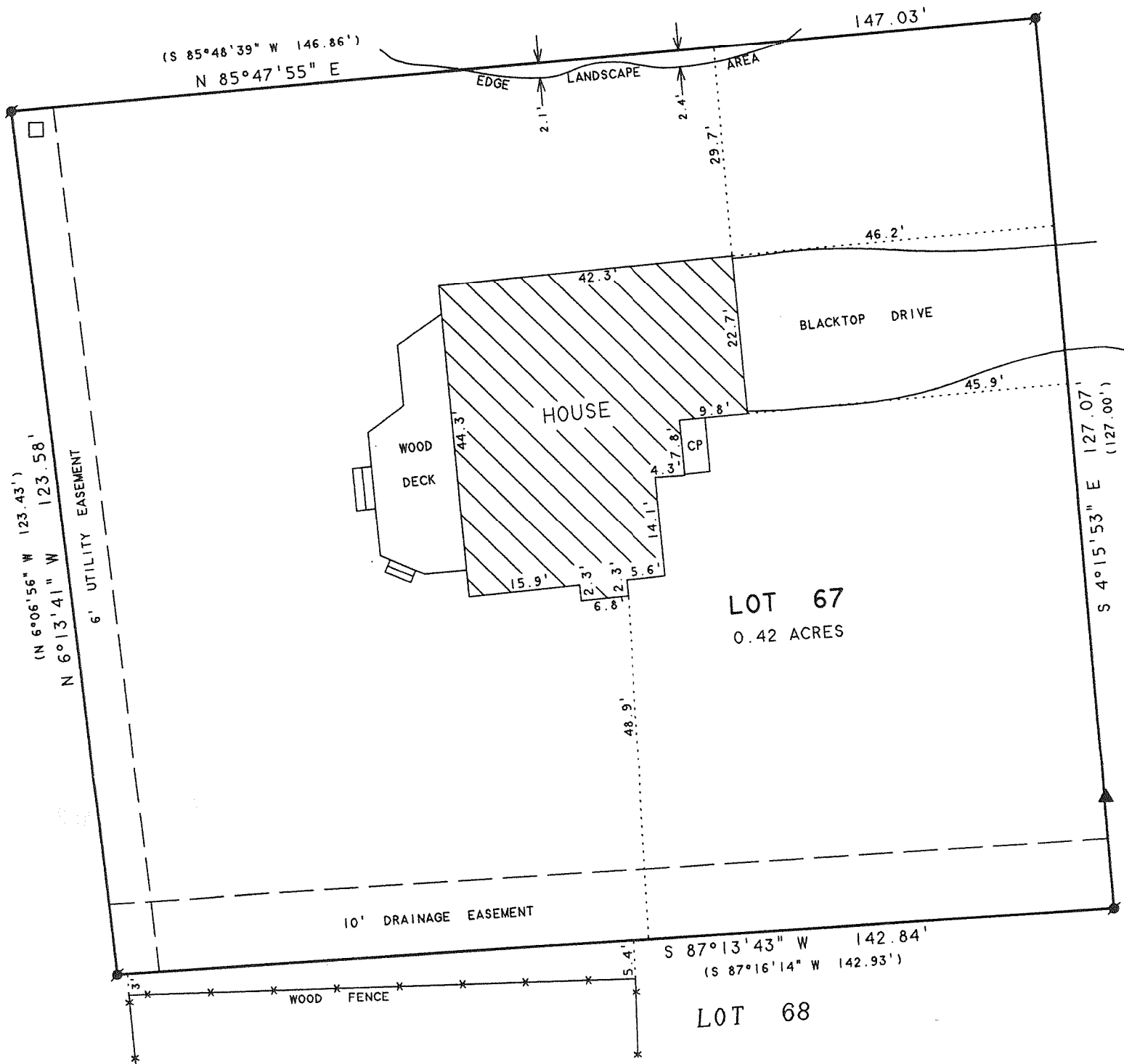

## PLAT OF SURVEY OF

LOT 67 OF BAYWOOD HEIGHTS ADDITION NO. 2.  
LOCATED IN THE NORTHWEST 1/4 OF SECTION 1,  
T1N.16E. VILLAGE OF WILLIAMS BAY, WALWORTH  
COUNTY, WISCONSIN.

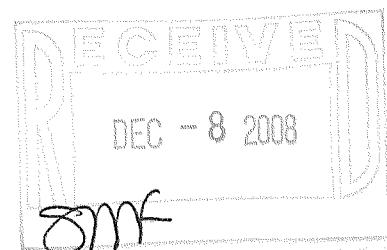

BEARINGS ARE REFERENCED TO THE  
RECORDED SUBDIVISION PLAT.

ORDERED BY: SHOREWEST REALTORS  
830 E. GENEVA STREET  
DELAVAN, WI 53115

N



SCALE 1"=20'

### LEGEND

- - IRON ROD FOUND
- ▲ - FIRE HYDRANT
- - UTILITY PED
- CP - CONCRETE PORCH
- ( ) - RECORDED AS

I HEREBY CERTIFY THAT I HAVE SURVEYED THE ABOVE DESCRIBED PROPERTY AND THAT THE ABOVE MAP IS A TRUE REPRESENTATION THEREOF AND SHOWS THE SIZE AND LOCATION OF THE PROPERTY, ITS EXTERIOR BOUNDARIES, THE LOCATION OF ALL VISIBLE STRUCTURES AND DIMENSIONS OF ALL PRINCIPAL BUILDINGS THEREON, BOUNDARY FENCES, APPARENT EASEMENTS, ROADWAYS AND VISIBLE ENCROACHMENTS, IF ANY, TO THE BEST OF MY KNOWLEDGE AND BELIEF.

THIS SURVEY IS MADE FOR THE USE OF THE PRESENT OWNERS OF THE PROPERTY, AND ALSO THOSE WHO PURCHASE, MORTGAGE, OR GUARANTEE THE TITLE THERETO WITHIN ONE (1) YEAR FROM DATE HEREON.

*David F. Abell*

DAVID F. ABELL  
WISCONSIN REGISTERED LAND SURVEYOR, S-1596

September 11, 2008

DATE: JOB NUMBER - 08034  
NOTE: THIS IS NOT A CERTIFIED COPY UNLESS SEALED.

WBW2-18

011-2241