

-OF-

THE EAST 1/2 OF LOT "V", ALL OF LOTS "W" AND "X" OF LOCH VISTA CLUB  
SUBDIVISION NO. 2, LOCATED IN THE VILLAGE OF WILLIAMS BAY, WALWORTH  
COUNTY, WISCONSIN.

SURVEY FOR: EARTH EXCHANGE  
SURVEY ADDRESS: 93 LOWER LOCH VISTA DRIVE

NOTE: IT IS BELIEVED BY THIS OFFICE THAT THE EXISTING MONUMENTATION FOUND ON THIS LOT IS THE SAME AS THAT CALLED FOR IN A PREVIOUS SURVEY BY LLOYD JENSEN DATED JULY 19, 1943. THEREFORE, WE ACCEPTED THE FOUND MONUMENTATION AS THE BEST EVIDENCE OF THE INTENDED LOT LINES.

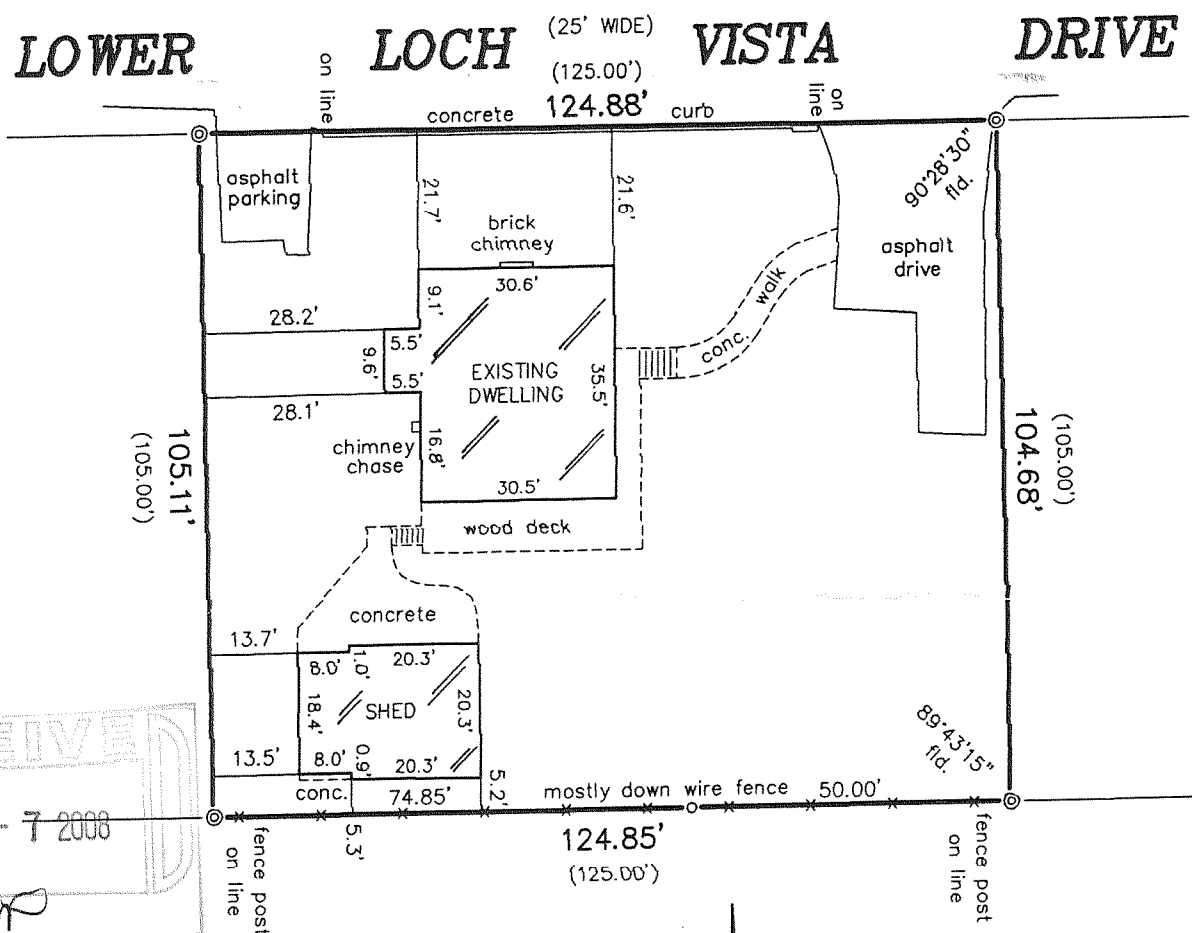

### LEGEND

- ◎ FOUND CONCRETE MONUMENT  
(IRON ROD IN CONCRETE)
- FOUND IRON PIPE
- SET IRON PIPE
- ( ) RECORDED AS

"I hereby certify that I have surveyed the above described property and that the above map is a correct representation thereof and shows the size and location of the property, its exterior boundaries, the location of all visible structures and dimensions of all principal buildings thereon, boundary fences, apparent easements, roadways and encroachments, if any."

"This survey is made for the use of the present owners of the property, and those who purchase, mortgage, or guarantee the title thereto within one year from date hereof."

SCALE:

$$1'' = 30'$$

REFER TO A CURRENT  
TITLE REPORT FOR  
EASEMENTS AND  
RESTRICTIONS WHICH  
MAY AFFECT THE USE  
OF THIS SITE.

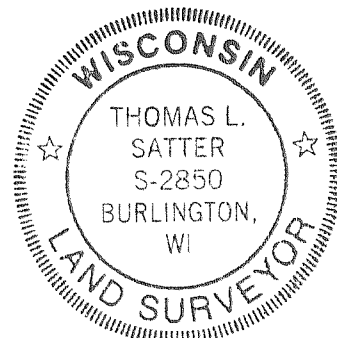

THIS IS NOT AN ORIGINAL PRINT  
UNLESS THIS SEAL IS RED.

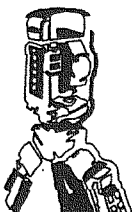

B.W. SURVEYING, INC.

412 N. PINE STREET  
BURLINGTON, WI 53105  
(262)-767-0225

Thomas L. Satter

THOMAS L. SATTER

S-2850

SEPTEMBER 12, 2008

7944

DATE \_\_\_\_\_

JOB NUMBER

WLV2-18

011-2236