

FARRIS, HANSEN & ASSOCIATES, INC.

ENGINEERING — ARCHITECTURE — SURVEYING
7 RIDGWAY COURT — P.O. BOX 437 — ELKHORN, WISCONSIN 53121
PHONE: (262) 723-2098 FAX: (262) 723-5886

— WORK ORDERED BY —
MARY DESTEFANO
P.O. BOX 679
WILLIAMS BAY, WI 53191

PLAT OF SURVEY

THE NORTH LINE OF LOT 19 OF THE ORIGINAL PLAT OF THE VILLAGE OF WILLIAMS BAY

NORTH LINE LOT 19
BEARS N 88°21'18" W
PER C.S.M. 3027

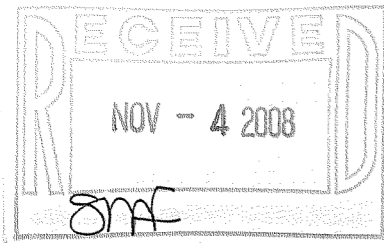

WALNORTH AVENUE
{66' WIDE R.O.W.}

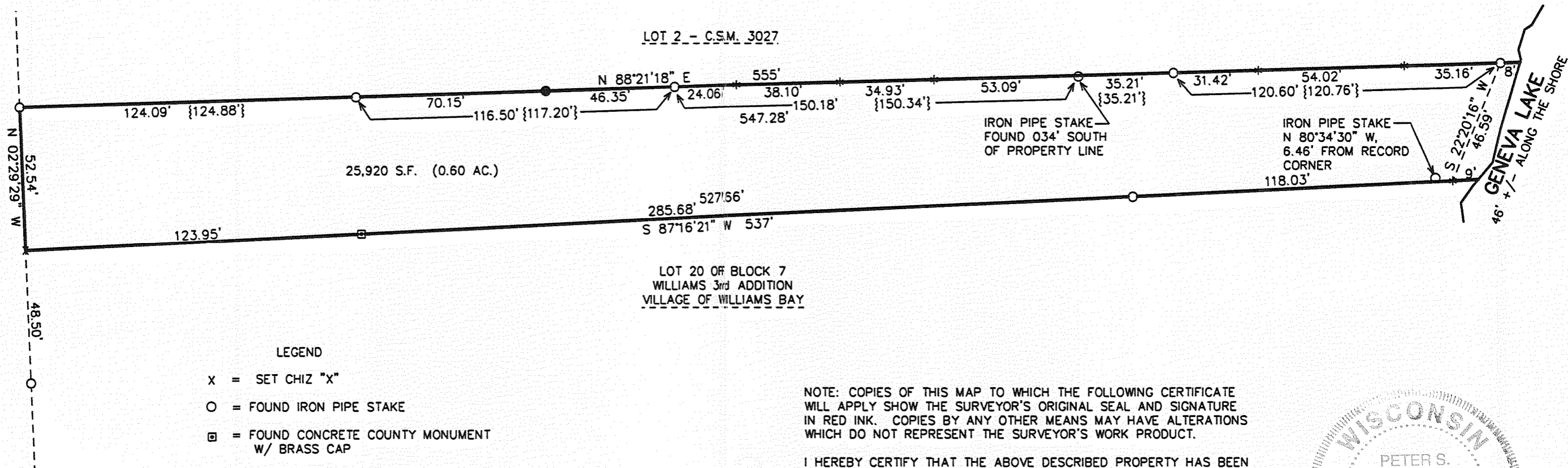

LEGEND

- X = SET CHIZ "X"
- O = FOUND IRON PIPE STAKE
- = FOUND CONCRETE COUNTY MONUMENT
W/ BRASS CAP
- = SET IRON REBAR STAKE
- * = SET NAIL WITH CHASER WITH LATHE ON PROPERTY LINE
- {XXX} = RECORDED AS

NOTE: COPIES OF THIS MAP TO WHICH THE FOLLOWING CERTIFICATE
WILL APPLY SHOW THE SURVEYOR'S ORIGINAL SEAL AND SIGNATURE
IN RED INK. COPIES BY ANY OTHER MEANS MAY HAVE ALTERATIONS
WHICH DO NOT REPRESENT THE SURVEYOR'S WORK PRODUCT.

I HEREBY CERTIFY THAT THE ABOVE DESCRIBED PROPERTY HAS BEEN
SURVEYED UNDER MY DIRECTION AND THAT THE ABOVE MAP IS A TRUE
REPRESENTATION THEREOF AND SHOWS THE SIZE AND LOCATION OF
THE PROPERTY AND ITS EXTERIOR BOUNDARIES. THIS SURVEY IS
MADE FOR THE USE OF THE PRESENT OWNERS OF THE PROPERTY, AND
ALSO THOSE WHO PURCHASE, MORTGAGE, OR GUARANTEE THE TITLE
THERETO WITHIN ONE YEAR FROM THE DATE HEREOF.

DATED: OCTOBER 23, 2008

Peter S. Gordon
PETER S. GORDON R.L.S. 2101

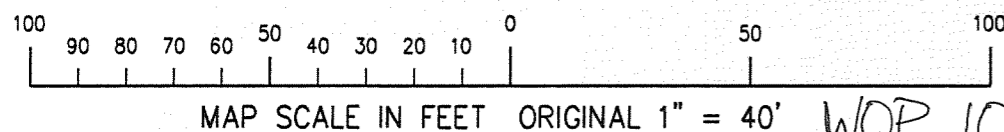
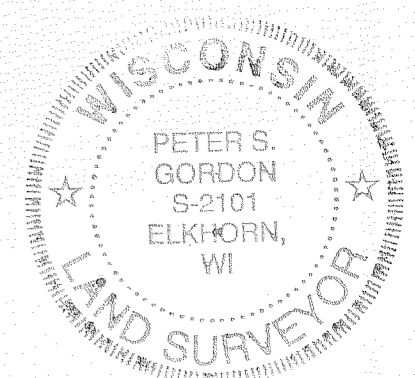

PROJECT: 7784
DATE: 10/23/2008
SHEET 1 OF 1

011-2233