

EAST LINE OF THE NORTHEAST 1/4 OF SECTION 6-1-17
BEARS N 00°00'00" E

PLAT OF SURVEY

LOT 2 OF CERTIFIED SURVEY MAP NO. 2263
RECORDED IN VOLUME 11 ON PAGE 70 AS DOCUMENT NO. 250971
VILLAGE OF WILLIAMS BAY, WALWORTH COUNTY, WISCONSIN

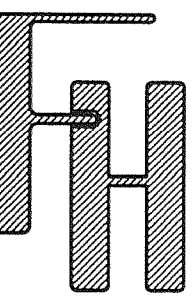

WORK ORDERED BY -
JOHN LAW - REMAX GENEVA REALTY, LTD
101 BROAD STREET
LAKE GENEVA, WI 53147

FARRIS, HANSEN & ASSOCIATES, INC.
ENGINEERING - ARCHITECTURE - SURVEYING
7 RIDGWAY COURT P.O. BOX 437
ELKHORN, WISCONSIN 53121
OFFICE: (262) 723-2098 FAX: (262) 723-5866

REVISIONS

PROJECT NO.
3634.08
DATE
8/12/2008
SHEET NO.
1 OF 1

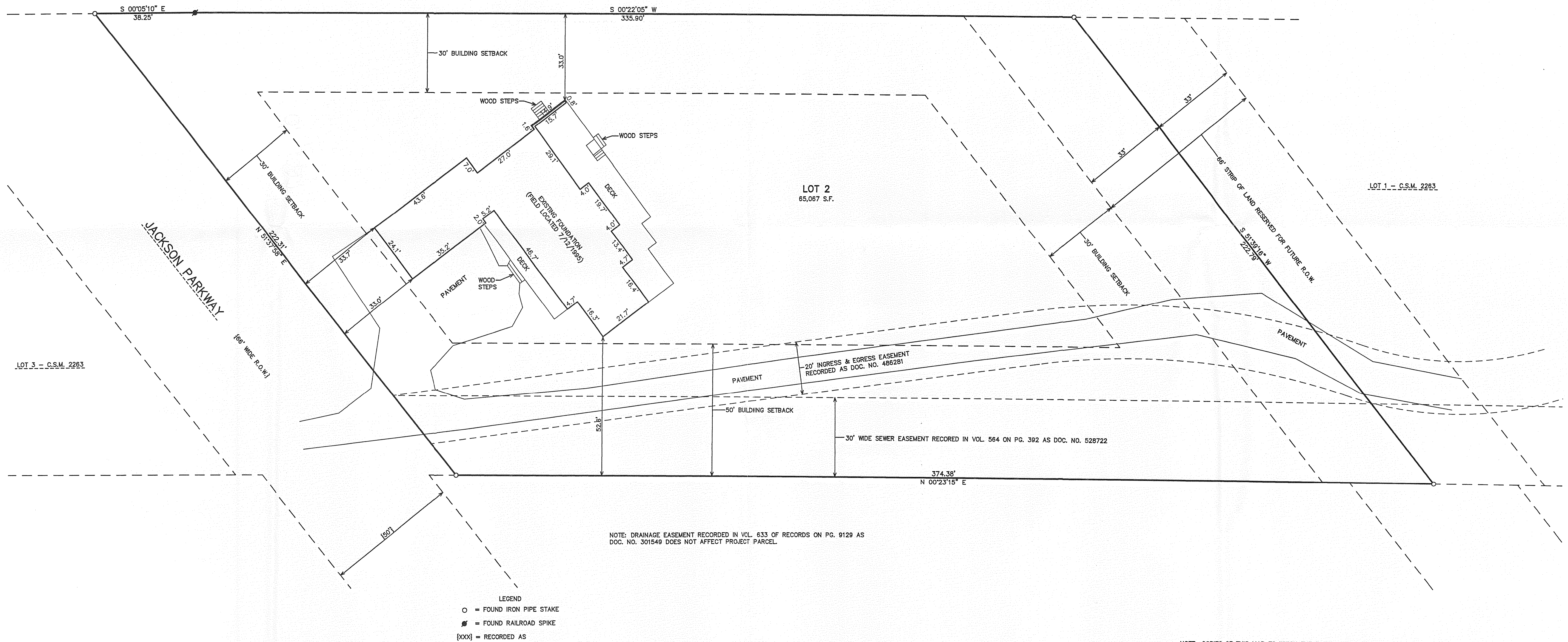

MAP SCALE IN FEET ORIGINAL 1" = 20'

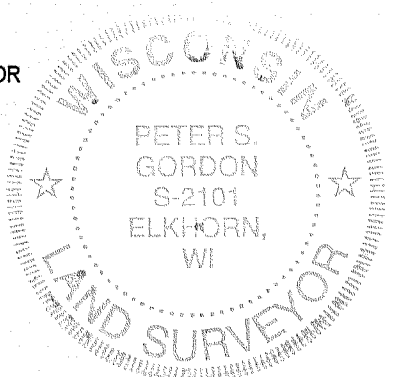
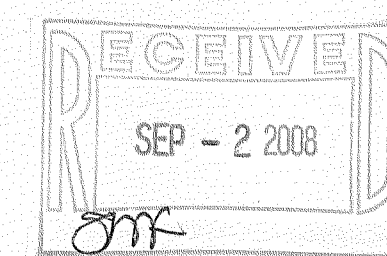

011-2227