

2008-10

Potawatomi Road
(50' Wide)

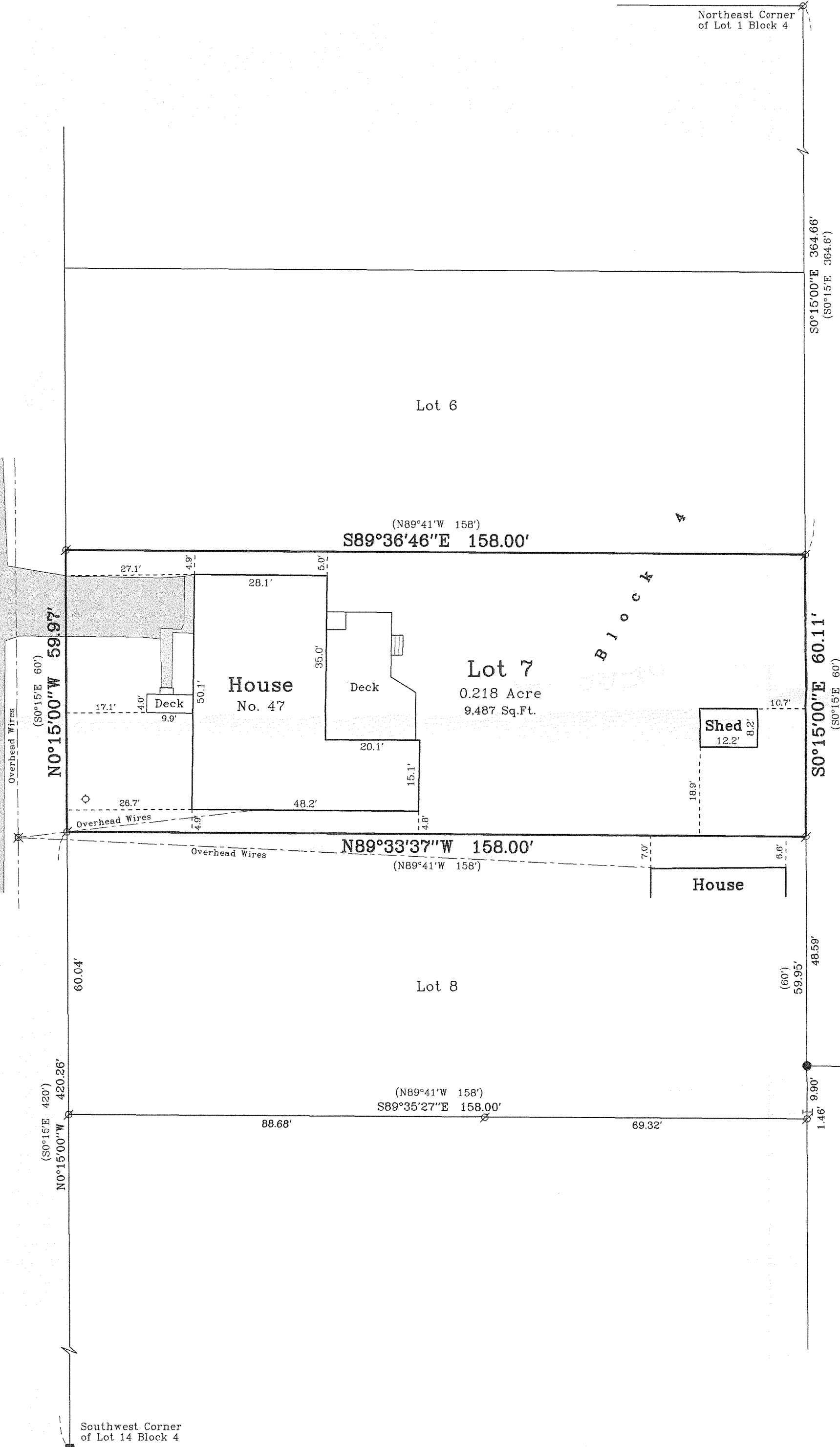

Tax Parcel
WWUP 00087C

Plat of Survey

of
Lot 7 in Block 4 of Harbor View Subdivision,
located in the Northeast 1/4 of Section 6, Town 1 North, Range
17 East, Village of Williams Bay, Walworth County, Wisconsin.

Surveyed for: **Marilyn Lamanna**
47 Potawatomi Road
Williams Bay, Wisconsin. 53191

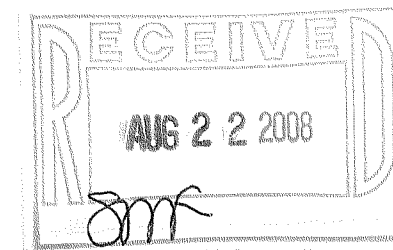
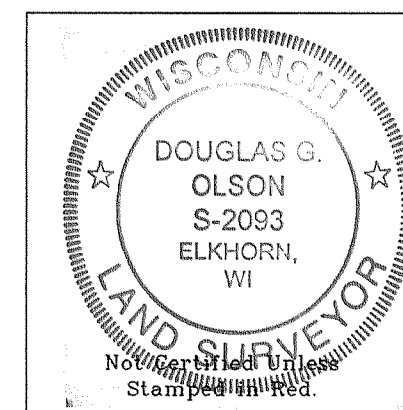
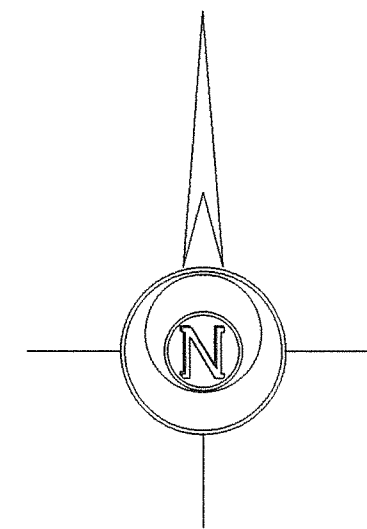

- Notes: 1) This survey plat is not certified unless signed and sealed in red ink.
- 2) This survey is subject to Wisconsin lien laws. This Plat of Survey is the notice of intent to file lien. Lien waiver required.

Copyright c 2008 by Jensen & Olson Land Surveying, LLC.

All rights reserved. No part of this survey plat may be reproduced or transmitted in any form by any means - graphic, electronic, or mechanical, including photocopying, tracing, or information storage and retrieval systems - without permission in writing from Douglas G. Olson, Jensen & Olson Land Surveying, LLC.

I, Douglas G. Olson, Wisconsin Registered Land Surveyor, do hereby certify that this survey was performed by me or under my direction in full compliance with the owner's/agent's instructions and Chapter A-E 7 of the Wisconsin Administrative Code "Minimum Standards for Property Surveys"; and that this map is an accurate representation thereof to the best of my knowledge and belief.

Douglas G. Olson
Wisconsin Registered Land Surveyor - 2093

Survey Date: July 1, 2008.
Revisions:

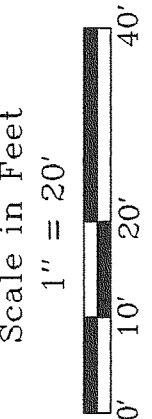

Jensen & Olson Land Surveying, LLC
45 South Wisconsin Street P.O. Box 322
Elkhorn, Wisconsin. 53121
Telephone (262) 723-3434
Facsimile (262) 723-8044

- Legend
- Found Concrete Monument
 - Found Iron Pipe
 - Found Iron Rod
 - Found Rail
 - Recorded Information
 - Utility Pole
 - Manhole
 - Water Valve
 - Asphalt Surface
 - Concrete

Sheet 1 of 1 Sheets
Job Reference Number
2008.067
2008.067

WHY-55

011-2226