

Plat of Survey

of

The East 1/2 of Lot 3 and the West 37 feet of Lot 2 of Block 19 of Williams 3rd Addition to the Village of Williams Bay, located in the Southeast 1/4 of Section 1, Town 1 North, Range 16 East, Village of Williams Bay, Walworth County, Wisconsin.

Surveyed for: **RE/MAX Geneva Realty, Ltd.**
101 Broad Street
Lake Geneva, Wisconsin. 53147

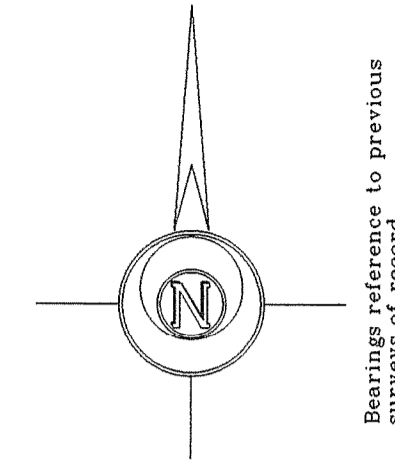

Center 1/4 Corner
Section 1-1-16.
N. 212,908.54
E. 2,390,396.76

(N87°22'20"E 2668.34') State Plane
N89°05'56"E 2668.34'

North line of the Southeast 1/4 of Section 1-1-16.

East 1/4 Corner
Section 1-1-16.
N. 213,030.88
E. 2,393,062.28

Survey Date: July 1, 2008.
Revisions:

Scale in Feet
1" = 20'

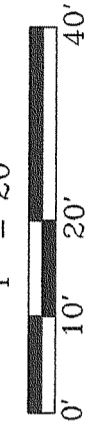

Jensen & Olson Land Surveying, LLC
45 South Wisconsin Street P.O. Box 322
Elkhorn, Wisconsin. 53121
Telephone (262) 723-3434
Facsimile (262) 723-8044

Legend
Found County Section Corner
Found Iron Pipe
Found Iron Rod
Recorded Information
Manhole
Asphalt Surface
Concrete Surface

Sheet 1 of 1 Sheets
Job Reference Number
2008.068

2008.068

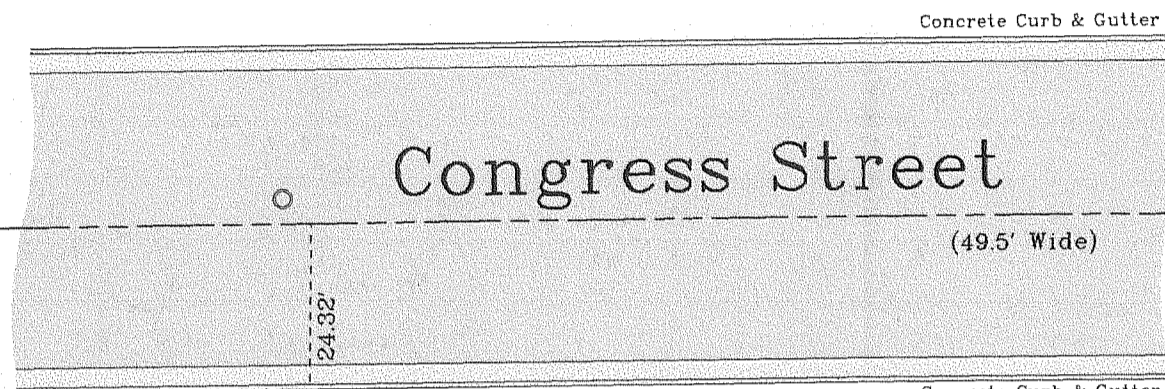

Congress Street
(49.5' Wide)

Walworth Avenue
(66' Wide)

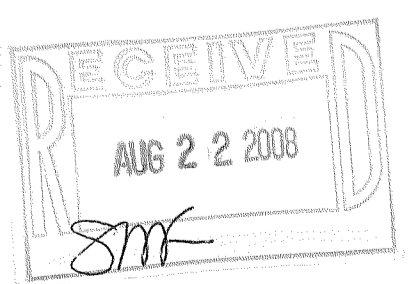
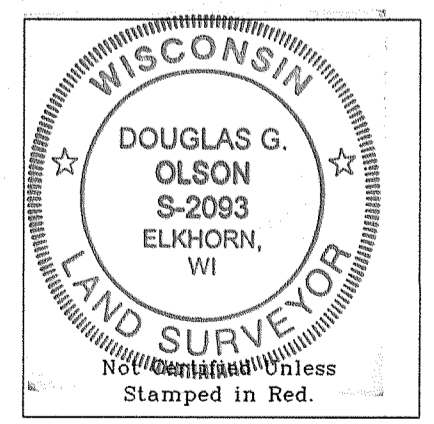
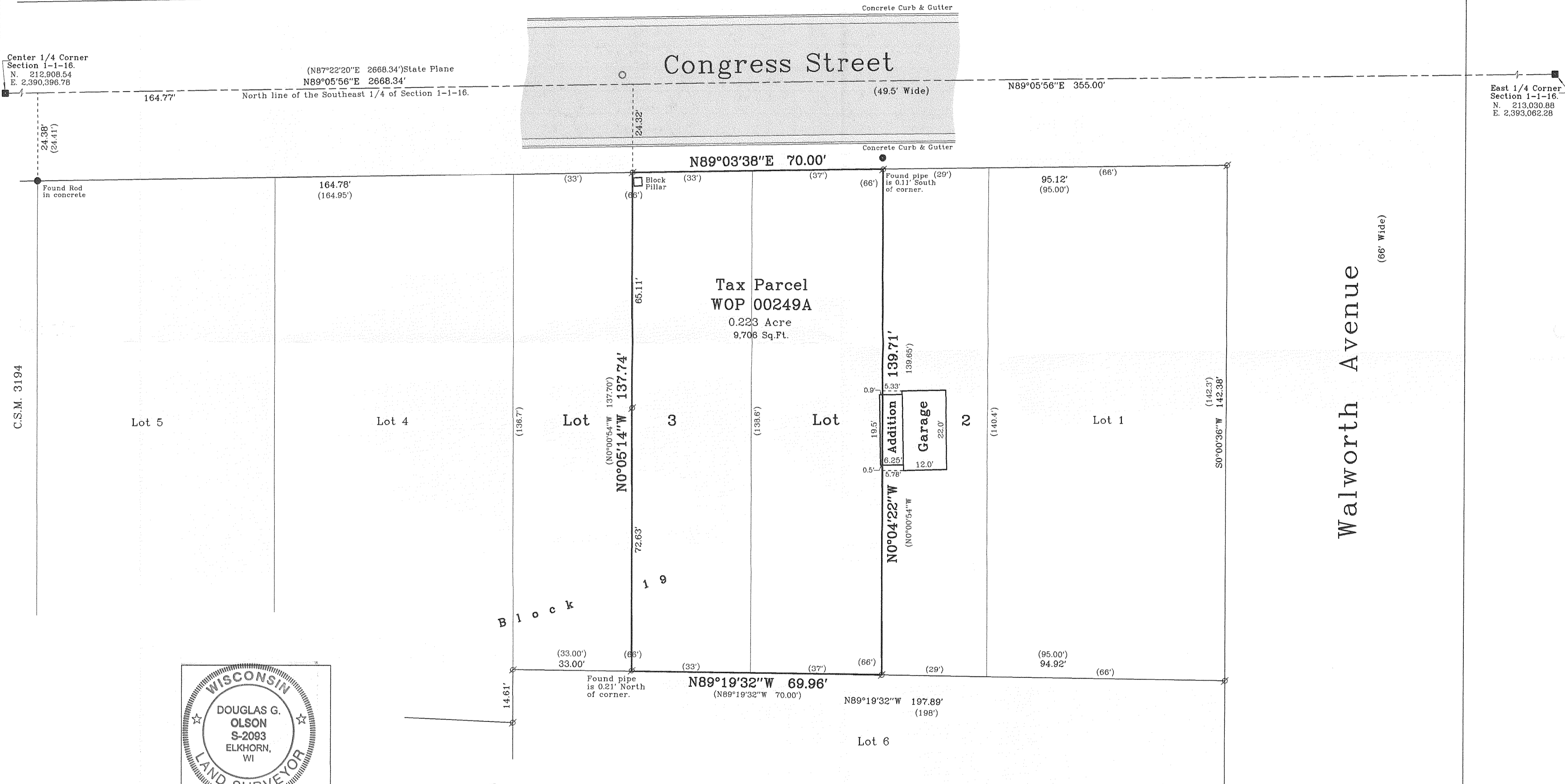

Notes: 1) This survey plat is not certified unless signed and sealed in red ink.
2) This survey is subject to Wisconsin lien laws. This Plat of Survey is the notice of intent to file lien. Lien waiver required.

Copyright © 2008 by Jensen & Olson Land Surveying, LLC.
All rights reserved. No part of this survey plat may be reproduced or transmitted in any form by any means - graphic, electronic, or mechanical, including photocopying, tracing, or information storage and retrieval systems - without permission in writing from Douglas G. Olson, Jensen & Olson Land Surveying, LLC.

I hereby certify that I have surveyed the above described property and the map hereon is correct to the best of my professional knowledge and belief and shows the size and location of the property, its exterior boundaries, the location and dimensions of all visible structures thereon, boundary fences, apparent easements and roadways and visible encroachments, if any.
This survey is made for the exclusive use of the present owners of property, and also those who purchase, mortgage or guarantee title thereto, within one year from the date hereof.

Douglas G. Olson
Wisconsin Registered Land Surveyor - 2093

WOP-249A

011-2225