

Plat of Survey

A parcel of land described in a Deed in Trust Special Warranty Deed recorded March 31, 1994 in Vol. 629 on Page 4035 as Document No. 201094, as shown below:

Beginning at the Northeast corner of Lot Five (5) in Observatory Subdivision situated in the Southwest Quarter of Section One, Township One North, Range Sixteen East, running thence South 322 feet, more or less, to the North boundary line of land formerly owned by Ida C. Barrett, thence West along the North line of said Barrett's land 123 ft., thence North 122 feet, thence East 61-1/2 feet, thence North 202 feet, more or less, to the North line of Lot Five (6), thence East 61-1/2 feet to the place of beginning, excepting therefrom the premises conveyed by Harriet J. Holton to Louis J. Boufford and Frieda A. Boufford by deed dated October 21, 1935 and recorded October 24, 1935, in Volume 227 of Deeds, page 35, described as follows, to-wit: Beginning at the Northeast corner of Lot Five (5) in Observatory Subdivision of the Village of Williams Bay, Wisconsin, running thence West along the South line of Geneva Street 61-1/2 feet, thence South along the East line of the premises owned by Tulane 190 feet, more or less, to a point 10 feet North of the South line of the Tulane premises, thence Easterly 61-1/2 feet to the East line of Lot Five (5) thence North to the place of beginning.

Surveyed for: **Northern Trust Company**
P.O. Box 1354
Chicago, Illinois 60690

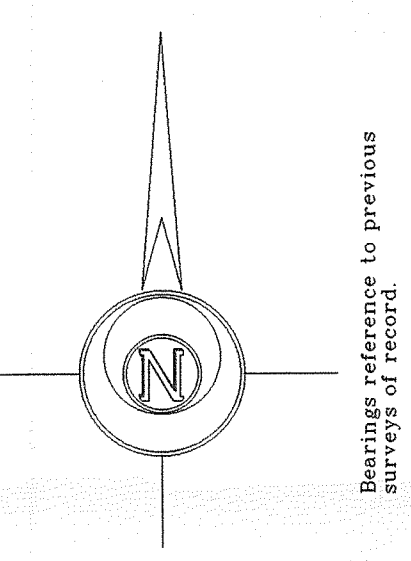

RECEIVED
AUG 22 2008

Not Certified Unless
Stamped in Red.

Notes: 1) This survey plat is not certified unless signed and sealed in red ink.
2) This survey is subject to Wisconsin lien laws. This Plat of Survey is the notice of intent to file lien. Lien waiver required.

Copyright © 2008 by Jensen & Olson Land Surveying, LLC.
All rights reserved. No part of this survey plat may be reproduced or transmitted in any form by any means - graphic, electronic, or mechanical, including photocopying, tracing, or information storage and retrieval systems - without permission in writing from Douglas G. Olson, Jensen & Olson Land Surveying, LLC.

I hereby certify that I have surveyed the above described property and the map hereon is correct to the best of my professional knowledge and belief and shows the size and location of the property, its exterior boundaries, the location and dimensions of all visible structures thereon, boundary fences, apparent easements and roadways and visible encroachments, if any.
This survey is made for the exclusive use of the present owners of property and also those who purchase, mortgage or guarantee title thereto, within one year from the date hereof.

Douglas G. Olson
Wisconsin Registered Land Surveyor - 2093

99080002	Sheet 1 of 1 Sheets.	Legend <ul style="list-style-type: none">Found County Section CornerFound Iron PipeFound Iron RodSet Iron RodRecorded InformationManholeUtility PoleAsphalt SurfaceConcrete SurfaceGravel Surface	Jensen & Olson Land Surveying, LLC 45 South Wisconsin Street P.O. Box 322 Elkhorn, Wisconsin 53121 Telephone: (262) 723-3434 Facsimile: (262) 723-8044	Scale in Feet 1" = 20' 	Survey date: June 27, 2008.
	Job Reference Number 2008.066				Revisions:

WOB-7 WOB-10 011-2224