

PREPARED FOR  
JOHN & JUDITH NELSON  
254 CENTER ST.  
WILLIAMS BAY WI. 53191

# PLAT OF SURVEY

-OF-

KROTT SURVEYING INC.

N3705 WILLOW BEND LANE  
LAKE GENEVA WI. 53147  
PHONE # (262)248-3697  
FAX # (262)249-0639

LOT 1 CERTIFIED SURVEY MAP NO. 798, LOCATED IN THE  
NORTHWEST 1/4 OF SECTION 1, TOWN 1 NORTH, RANGE 16 EAST,  
VILLAGE OF WILLIAMS BAY, WALWORTH COUNTY, WISCONSIN.

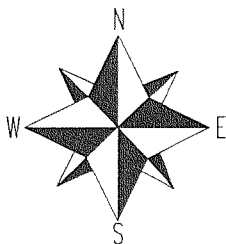
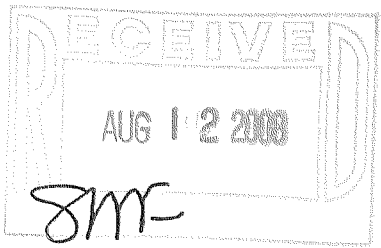
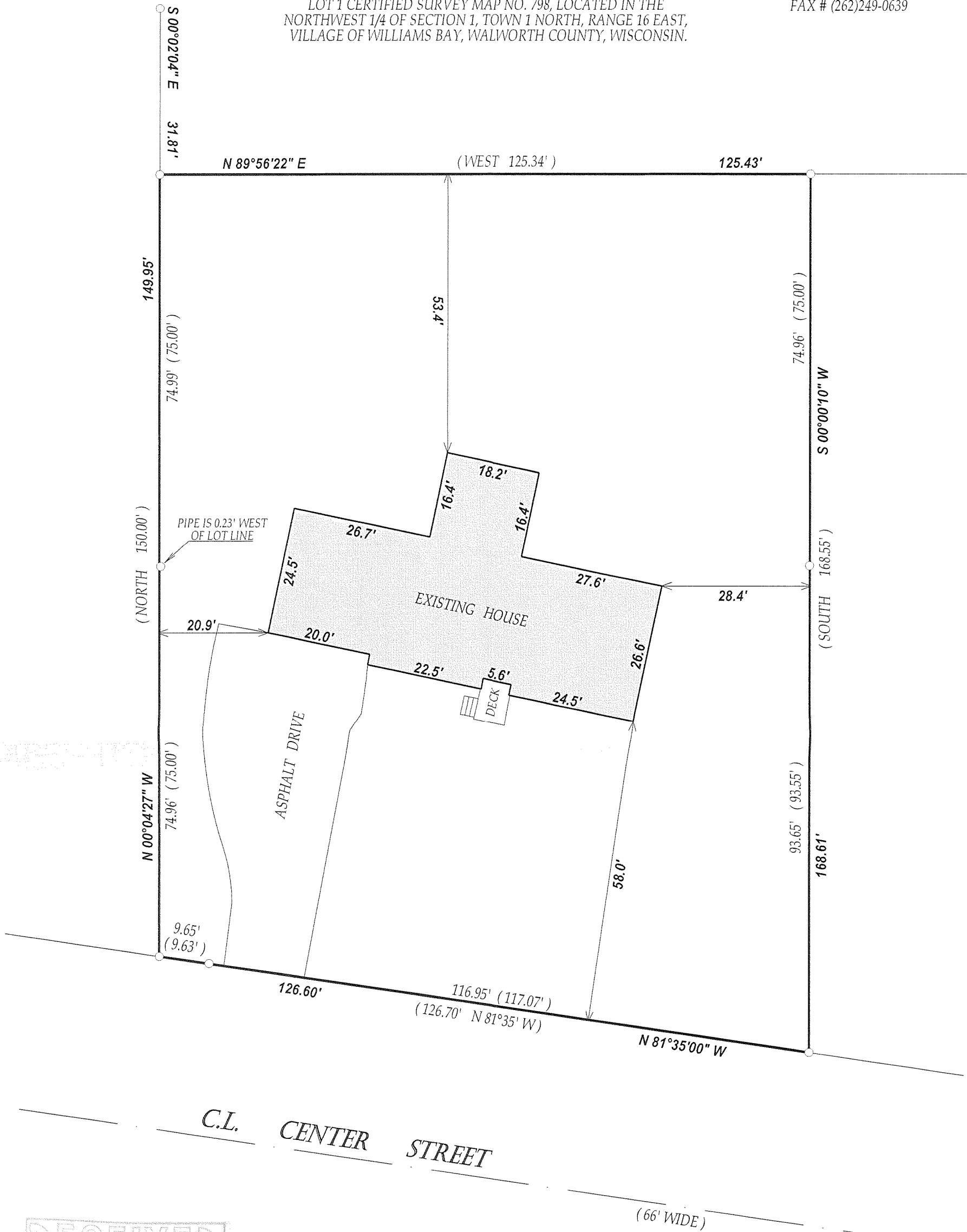

SCALE 1" = 20'

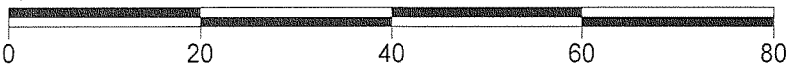

COMPARE LEGAL DESCRIPTION ABOVE AND DRAWING WITH DEED.  
FOR BUILDING RESTRICTIONS AND EASEMENTS NOT SHOWN, REFER  
TO DEED, ABSTRACT SOURCES AND LOCAL MUNICIPAL CODES. NOTIFY  
THE SURVEYOR IMMEDIATELY OF ANY DISCREPANCY.

"I hereby certify that I have surveyed the above described property and that  
the above map is a true representation thereof and shows the size and  
location of all visible structures, apparent easements and encroachments  
if any."

This survey is made for the present owners of the property, and those who  
purchase, mortgage, or guarantee the title thereto, within one year from  
the date hereof.

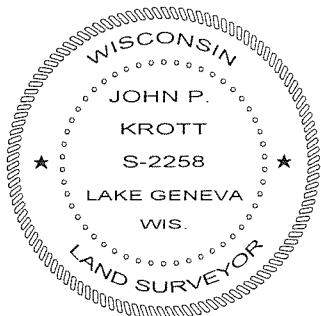

*John P. Krott*

JOHN KROTT S - 2258  
Wisconsin Registered Land Surveyor  
(original if signed in red)

## LEGEND

○ FOUND IRON PIPE

(xx) RECORDED AS

JOB # 08-161

TAX ID # WA79800001

DATED THIS THE 14th DAY OF JULY 2008.

011-2219