

FARRIS, HANSEN & ASSOCIATES, INC.

ENGINEERING — ARCHITECTURE — SURVEYING
 7 RIDGWAY COURT — P.O. BOX 437 — ELKHORN, WISCONSIN 53121
 PHONE: (262) 723-2098 FAX: (262) 723-5886

—WORK ORDERED BY—
 KEEFE REAL ESTATE
 751 GENEVA PARKWAY
 LAKE GENEVA, WISCONSIN 53147

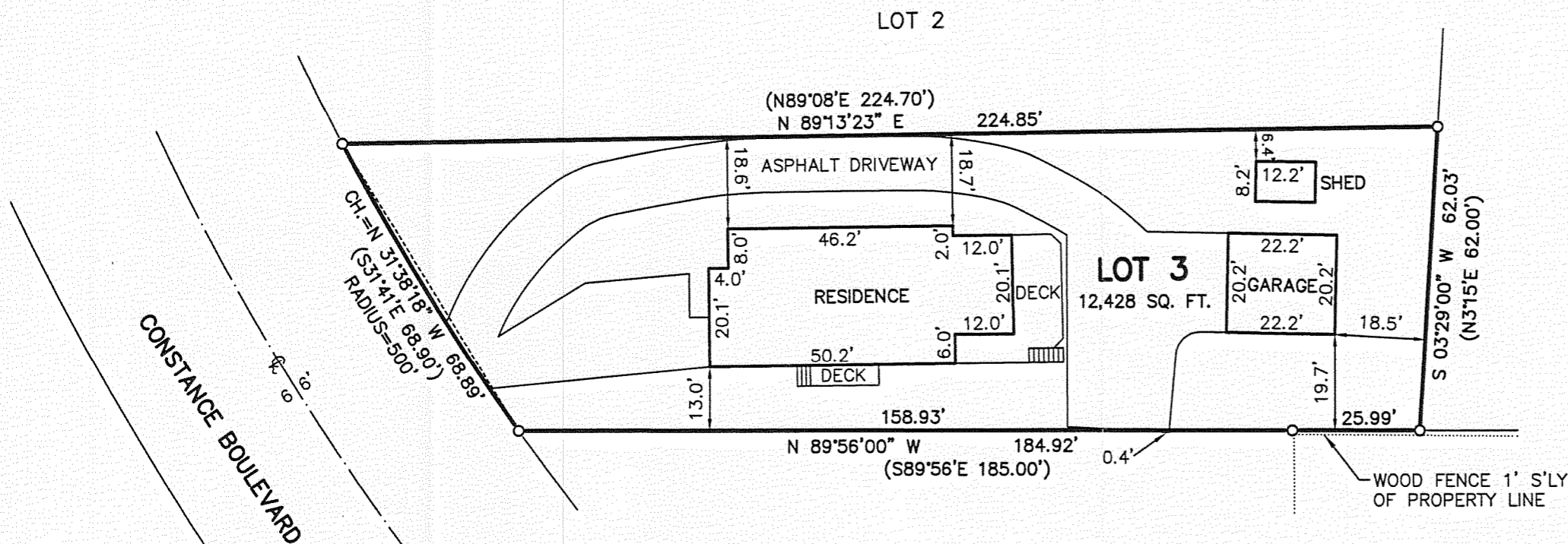
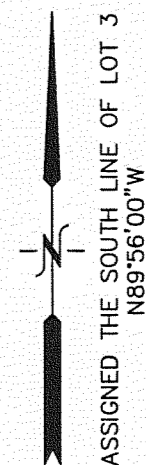

LEGEND
 ○ —FOUND IRON PIPE STAKE
 (XXX)—RECORDED AS

PLAT OF SURVEY

Lot 3 of Certified Survey Map No. 19 recorded in the office of the Register of Deeds for Walworth County, Wisconsin on February 10, 1967, in Volume 1 of Certified Survey Maps, on Page 19, as Document No. 578389, being a part of Lot 4, Observatory Subdivision located in Section 1, Town 1 North, Range 16 East, Village of Williams Bay, Walworth County, Wisconsin.
 Tax Key No. WA 1900003

LEGAL DESCRIPTION OF RECORD TAKEN FROM TITLE COMMITMENT PROVIDED BY CLIENT

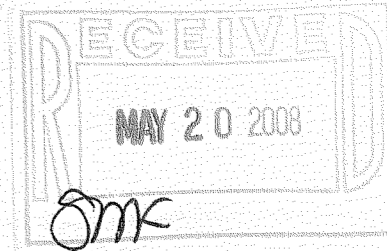

NOTE: COPIES OF THIS MAP TO WHICH THE FOLLOWING CERTIFICATE WILL APPLY SHOW THE SURVEYOR'S ORIGINAL SEAL AND SIGNATURE IN RED INK. COPIES BY ANY OTHER MEANS MAY HAVE ALTERATIONS WHICH DO NOT REPRESENT THE SURVEYOR'S WORK PRODUCT. I HEREBY CERTIFY THAT THE ABOVE DESCRIBED PROPERTY HAS BEEN SURVEYED UNDER MY DIRECTION AND THAT THE ABOVE MAP IS A TRUE REPRESENTATION THEREOF AND SHOWS THE SIZE AND LOCATION OF THE PROPERTY, ITS EXTERIOR BOUNDARIES, THE LOCATION OF ALL VISIBLE STRUCTURES, AND DIMENSIONS OF ALL PRINCIPLE BUILDINGS THEREON, BOUNDARY FENCES, APPARENT EASEMENTS, ROADWAYS, AND VISIBLE ENCROACHMENTS, IF ANY. THIS SURVEY IS MADE FOR THE USE OF THE PRESENT OWNERS OF THE PROPERTY, AND ALSO THOSE WHO PURCHASE, MORTGAGE, OR GUARANTEE THE TITLE THERETO WITHIN ONE YEAR FROM THE DATE HEREOF.

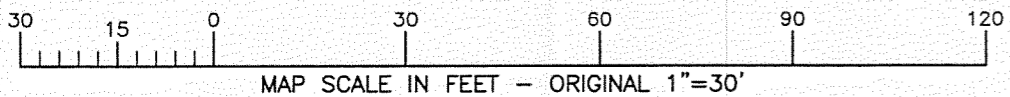

DATED: 4/24/2008
 PROJECT: 7603
 DATE: 04/24/2008
 SHEET 1 OF 1

WA19-3

011-2207