

PREPARED FOR  
LINDA TONGE  
KEEFE REAL ESTATE, INC.  
751 GENEVA PARKWAY  
LAKE GENEVA, WI. 53147

# PLAT OF SURVEY

-OF-

LOT 104 OF THE SECOND ADDITION TO CEDAR POINT PARK,  
LOCATED IN THE VILLAGE OF WILLIAMS BAY, WALWORTH  
COUNTY, WISCONSIN.

KROTT SURVEYING INC.

N3705 WILLOW BEND LANE  
LAKE GENEVA WI. 53147  
PHONE # (262)248-3697  
FAX # (262)249-0639

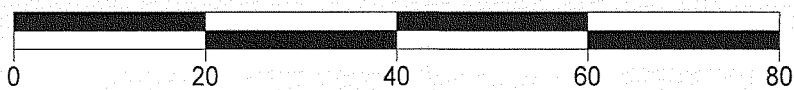
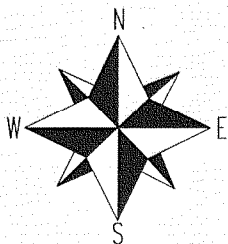
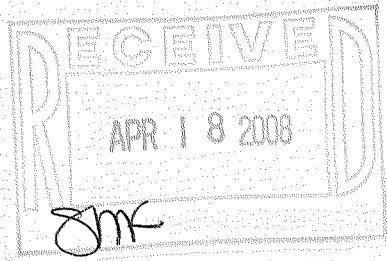
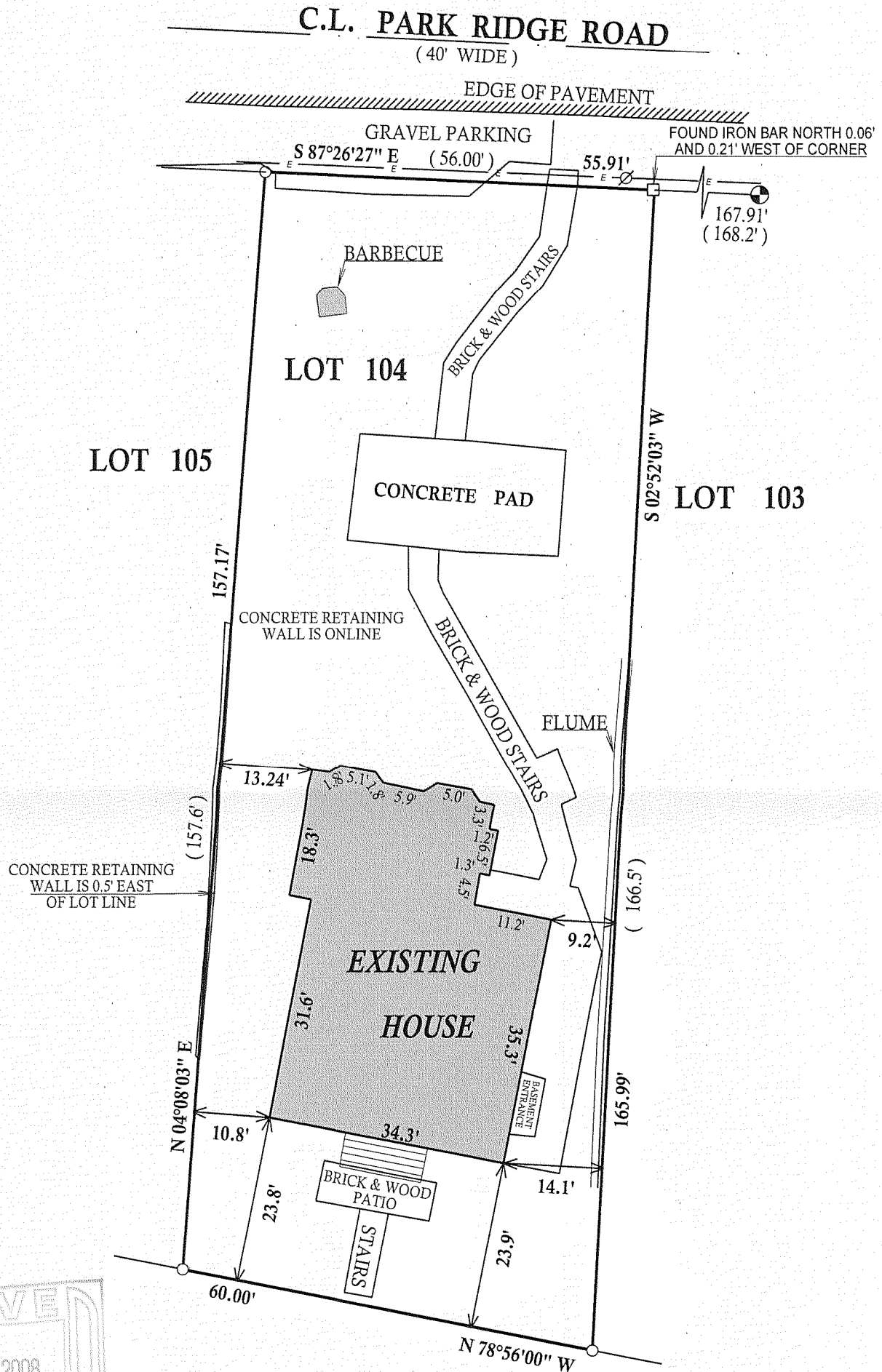

SCALE 1" = 20'

## LEGEND

- FOUND IRON PIPE
- FOUND IRON BAR
- CONCRETE MONUMENT
- ⊗ POWER POLE
- E— OVERHEAD WIRES

(XX) RECORDED AS

JOB # 08-067 TAX ID # WCP00004

COMPARE LEGAL DESCRIPTION ABOVE AND DRAWING WITH DEED.  
FOR BUILDING RESTRICTIONS AND EASEMENTS NOT SHOWN, REFER  
TO DEED, ABSTRACT SOURCES AND LOCAL MUNICIPAL CODES. NOTIFY  
THE SURVEYOR IMMEDIATELY OF ANY DISCREPANCY.

"I hereby certify that I have surveyed the above described property and that  
the above map is a true representation thereof and shows the size and  
location of all visible structures, apparent easements and encroachments  
if any."

This survey is made for the present owners of the property, and those who  
purchase, mortgage, or guarantee the title thereto, within one year from  
the date hereof.

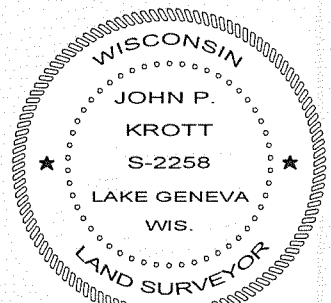

DATED THIS 4th, DAY OF APRIL, 2008

*John P. Krott*

JOHN KROTT S - 2258  
Wisconsin Registered Land Surveyor  
(original if signed in red)

WCP2-4

011-2205