

PREPARED FOR
GREGORY GEORGE
912 EDEN DR.
SCHAUMBURG, IL. 60195

PLAT OF SURVEY

-OF-

LOT 216 OF THE ORIGINAL PLAT OF CEDAR POINT PARK
SUBDIVISION, LOCATED IN THE VILLAGE OF WILLIAMS BAY,
COUNTY OF WALWORTH AND STATE OF WISCONSIN.

KROTT SURVEYING INC.

N3705 WILLOW BEND LANE
LAKE GENEVA WI. 53147
PHONE # (262)248-3697
FAX # (262)249-0639

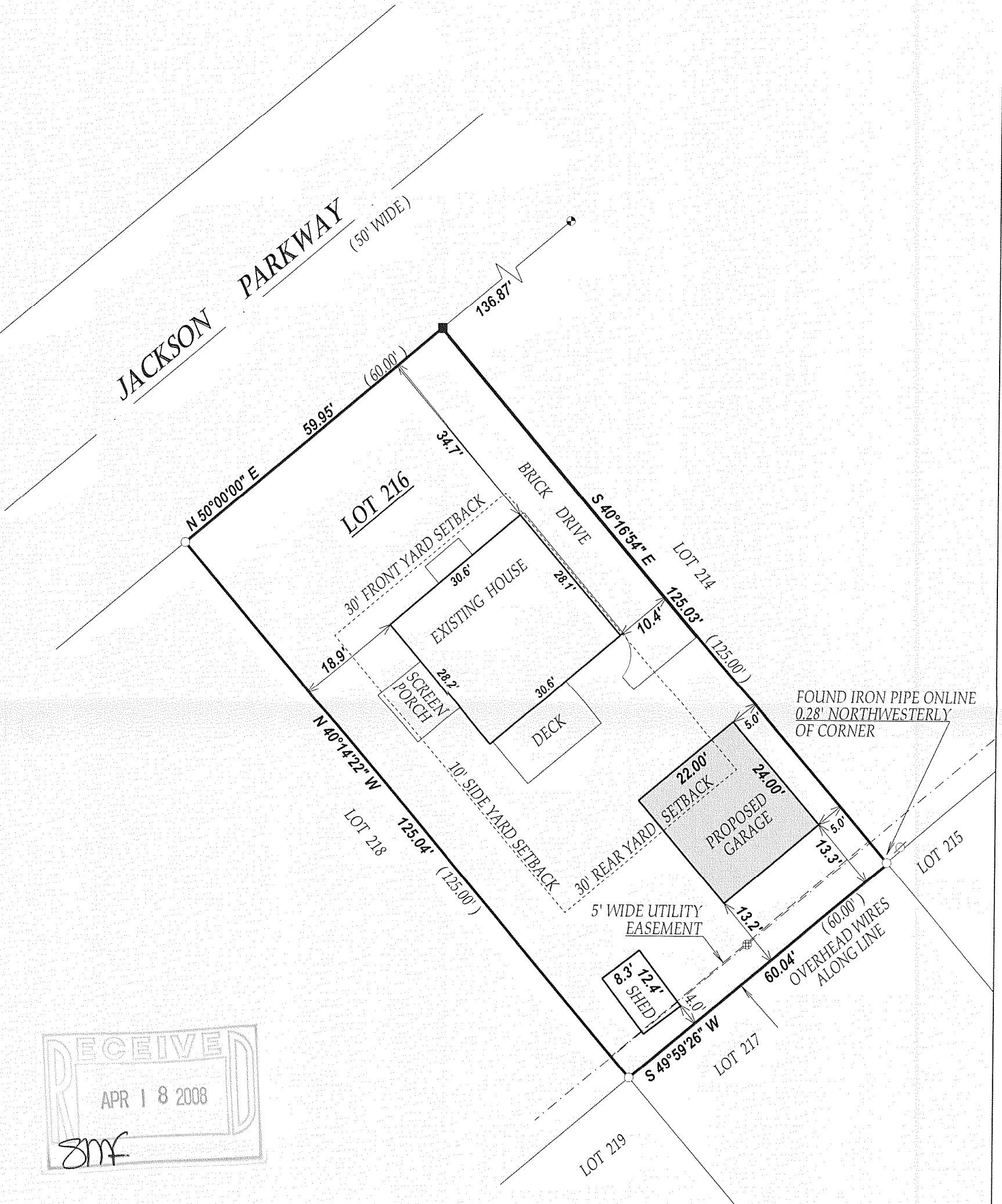

LEGEND

- FOUND IRON PIPE
- SET IRON BAR
- CONCRETE MONUMENT
- ⊕ MANHOLE
- ⊗ POWER POLE

(xx) RECORDED AS

JOB # 07-531 TAX ID # WCP00191
DATED THIS THE 8th DAY OF JANUARY 2008.

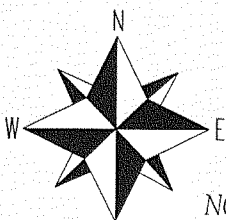

SCALE 1" = 20'

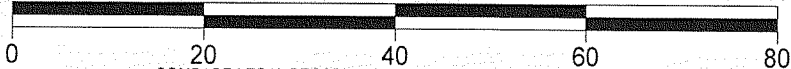

NOTE: JACKSON PARKWAY WAS
ASSUMED TO BEAR N50°00'00"E

COMPARE LEGAL DESCRIPTION ABOVE AND DRAWING WITH DEED.
FOR BUILDING RESTRICTIONS AND EASEMENTS NOT SHOWN, REFER
TO DEED, ABSTRACT SOURCES AND LOCAL MUNICIPAL CODES. NOTIFY
THE SURVEYOR IMMEDIATELY OF ANY DISCREPANCY.

"I hereby certify that I have surveyed the above described property and that
the above map is a true representation thereof and shows the size and
location of all visible structures, apparent easements and encroachments
if any."

This survey is made for the present owners of the property, and those who
purchase, mortgage, or guarantee the title thereto, within one year from
the date hereof.

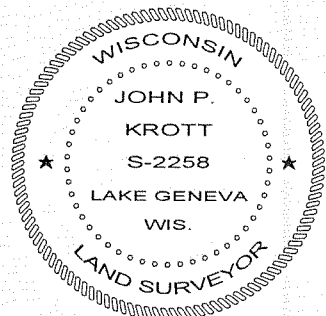

John P. Krott

JOHN KROTT S - 2258
Wisconsin Registered Land Surveyor
(original if signed in red)

WCP-191

011-2204