

PREPARED FOR  
WILLIAMS BAY FIRE DEPT.  
C/O DAVE BURROWS

# PLAT OF SURVEY

KROTT SURVEYING INC.

N3705 WILLOW BEND LANE  
LAKE GENEVA WI. 53147  
PHONE # (262)248-3697  
FAX # (262)249-0639

-OF-

A PARCEL OF LAND BEING PART OF LOTS 1 AND 2 OF BLOCK 7 OF THE ORIGINAL PLAT OF WILLIAMS BAY, LOCATED IN THE VILLAGE OF WILLIAMS BAY, WALWORTH COUNTY, WISCONSIN. DESCRIBED AS FOLLOWS BEGINNING AT A POINT OF INTERSECTION WITH THE NORTH LINE OF LOT 1 AND THE WEST LINE OF SECTION 6, TOWN 1 NORTH, RANGE 17 EAST, THENCE WESTERLY ALONG THE NORTH LINE OF SAID LOT 1, 55 FEET; THENCE SOUTH 156 FEET TO THE SOUTH LINE OF SAID LOT 2 TO A POINT THAT IS 55 FEET EAST OF THE WEST LINE OF SAID SECTION 6; THENCE WEST ALONG THE SOUTH LINE OF SAID LOT 2, 55.00 FEET TO THE WEST LINE OF SAID SECTION 6; THENCE NORTH ALONG SAID WEST LINE 156.00 FEET TO THE PLACE OF BEGINNING.

## GENEVA STREET

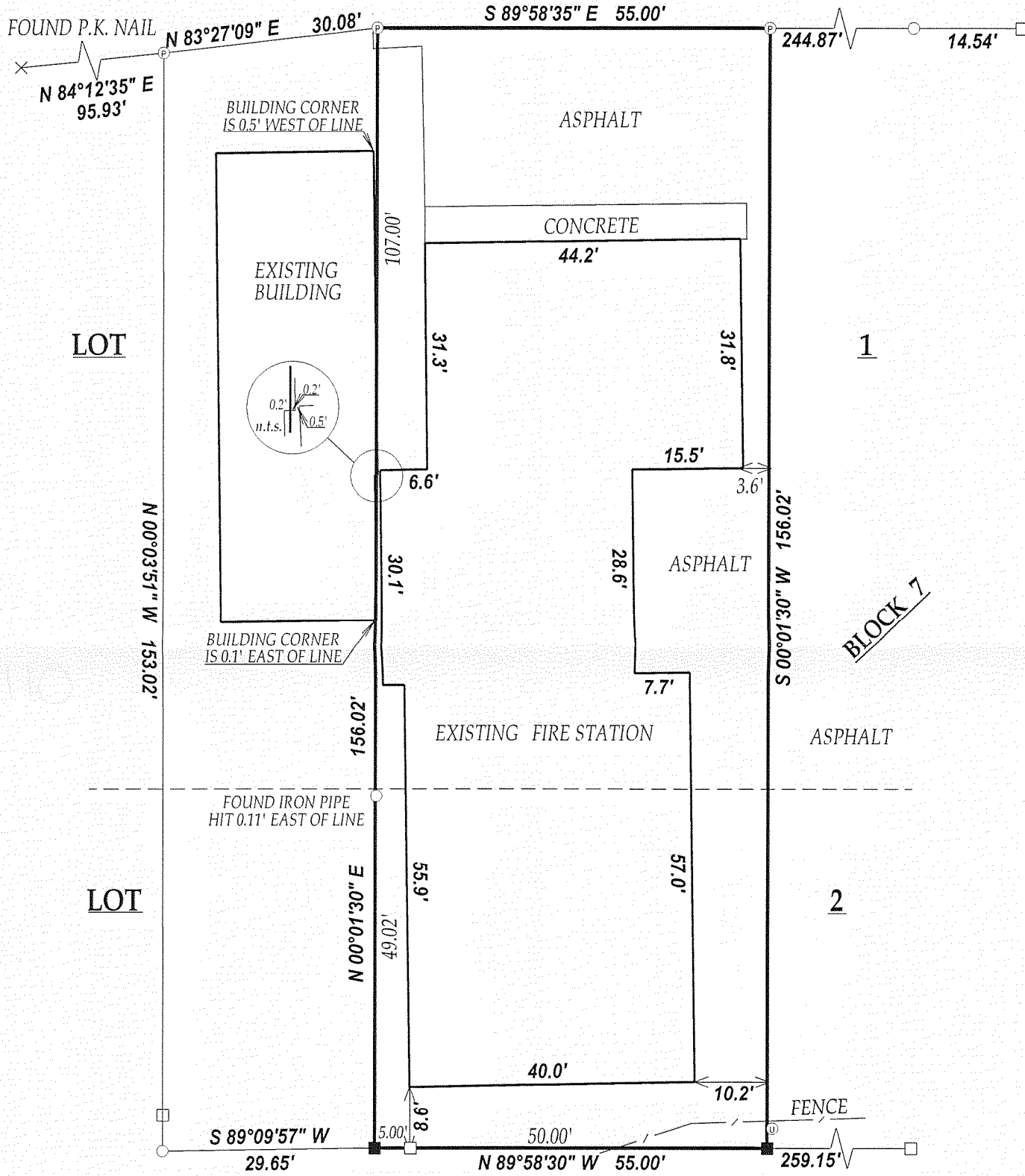

- LEGEND**
- FOUND IRON PIPE
  - FOUND IRON BAR
  - SET IRON BAR
  - × FOUND CUT CROSS
  - ⊙ SET P.K. NAIL
  - ⊙ UTILITY PEDISTALS

(XX) RECORDED AS  
JOB # 08-008 TAX ID # WOP00086  
DATED THIS THE 29th DAY OF JANUARY 2008.

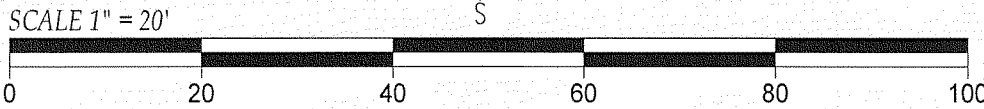
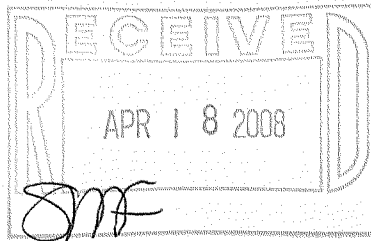
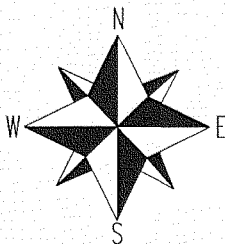

COMPARE LEGAL DESCRIPTION ABOVE AND DRAWING WITH DEED. FOR BUILDING RESTRICTIONS AND EASEMENTS NOT SHOWN REFER TO DEED, ABSTRACT SOURCES AND LOCAL MUNICIPAL CODES. NOTIFY THE SURVEYOR IMMEDIATELY OF ANY DISCREPANCY.

"I hereby certify that I have surveyed the above described property and that the above map is a true representation thereof and shows the size and location of all visible structures, apparent easements and encroachments if any."

This survey is made for the present owners of the property, and those who purchase, mortgage, or guarantee the title thereto, within one year from the date hereof.

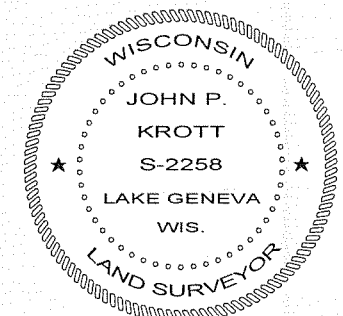

*John P. Krott*  
JOHN KROTT S - 2258  
Wisconsin Registered Land Surveyor  
(original if signed in red)

WOP-80

011-2203