

PREPARED FOR  
KEN LAPINSKI  
SHOREWEST REALTORS  
623 MAIN STREET  
LAKE GENEVA WI. 53147

# PLAT OF SURVEY

-OF-

LOT 1 OF BETHEL BLOCK, A SUBDIVISION  
LOCATED IN THE VILLAGE OF WILLIAMS  
BAY, WALWORTH COUNTY, WISCONSIN.

KROTT SURVEYING INC.

N3705 WILLOW BEND LANE  
LAKE GENEVA WI. 53147  
PHONE # (262)248-3697  
FAX # (262)249-0639

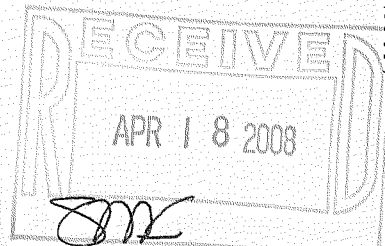
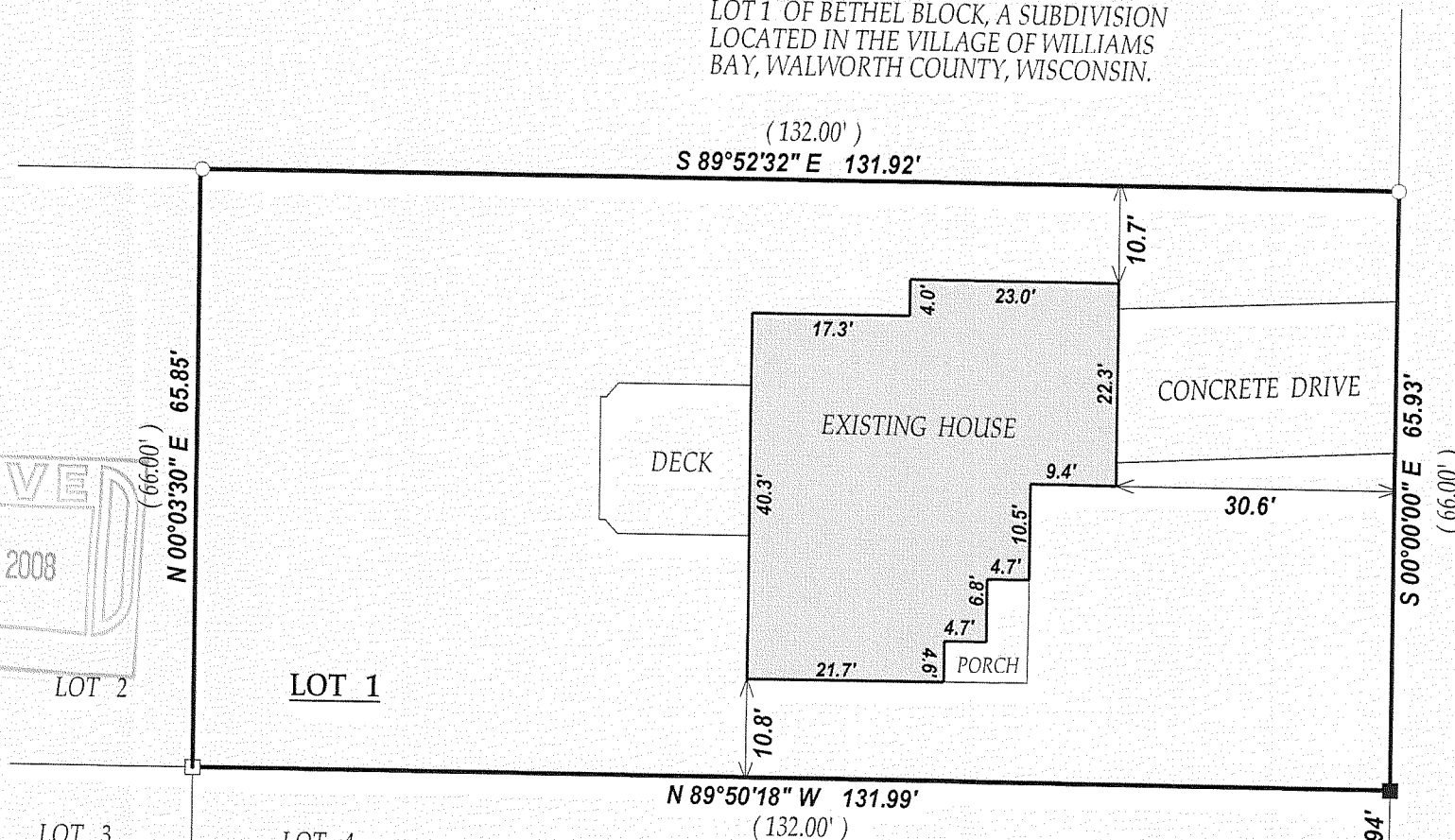

## LEGEND

- FOUND IRON PIPE
- FOUND IRON BAR
- ▣ SET IRON BAR
- (XX) RECORDED AS

JOB # 08-012 TAX ID # WBX00001  
DATED THIS THE 7th DAY OF FEBRUARY 2008.

NOTE :DUE TO SNOW COVER ALL  
IMPROVEMENTS MAY NOT BE SHOWN.

COMPARE LEGAL DESCRIPTION ABOVE AND DRAWING WITH DEED.  
FOR BUILDING RESTRICTIONS AND EASEMENTS NOT SHOWN, REFER  
TO DEED, ABSTRACT SOURCES AND LOCAL MUNICIPAL CODES. NOTIFY  
THE SURVEYOR IMMEDIATELY OF ANY DISCREPANCY.

"I hereby certify that I have surveyed the above described property and that  
the above map is a true representation thereof and shows the size and  
location of all visible structures, apparent easements and encroachments  
if any."

This survey is made for the present owners of the property, and those who  
purchase, mortgage, or guarantee the title thereto, within one year from  
the date hereof.

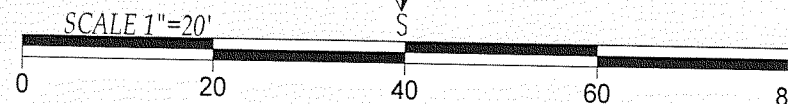
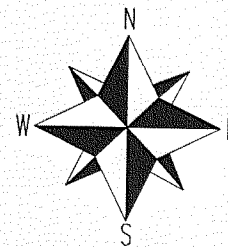

C.L. WILLIAMS STREET

(66' WIDE)

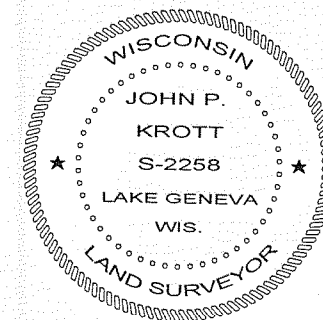

*John P. Krott*

JOHN KROTT S - 2258  
Wisconsin Registered Land Surveyor  
(original if signed in red)

011-2202 9905

WBX-1