

SW-110

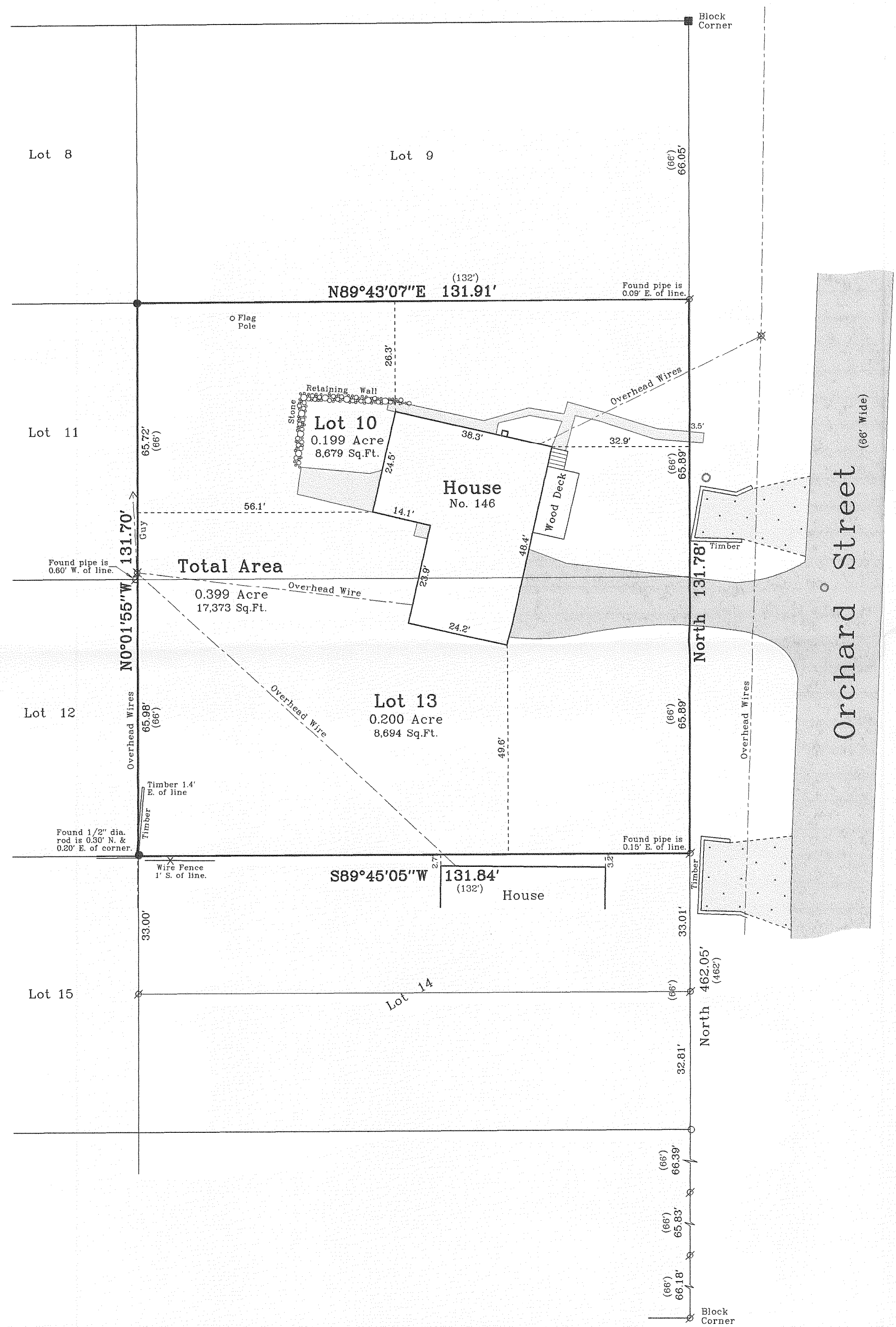

Plat of Survey

of

Lots 10 and 13 of Lockwood's Addition,

located in the Northeast 1/4 of Section 1, Town 1 North, Range 16 East, Village of Williams Bay, Walworth County, Wisconsin.

Surveyed for: **Shorewest Realtors**
623 Main Street
Lake Geneva, Wisconsin. 53147

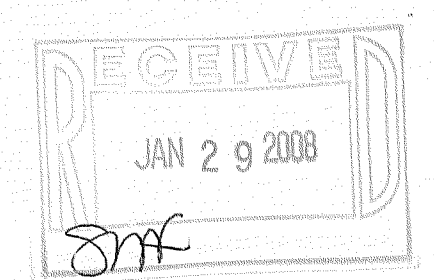
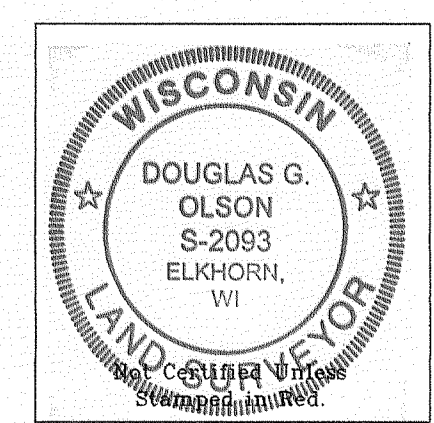
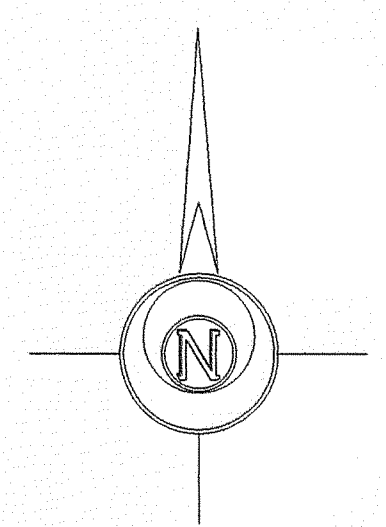

- Notes: 1) This survey plat is not certified unless signed and sealed in red ink.
- 2) This survey is subject to Wisconsin lien laws. This Plat of Survey is the notice of intent to file lien. Lien waiver required.

Copyright © 2007 by Jensen & Olson Land Surveying, LLC.

All rights reserved. No part of this survey plat may be reproduced or transmitted in any form by any means - graphic, electronic, or mechanical, including photocopying, tracing, or information storage and retrieval systems - without permission in writing from Douglas G. Olson, Jensen & Olson Land Surveying, LLC.

I hereby certify that I have surveyed the above described property and the map hereon is correct to the best of my professional knowledge and belief and shows the size and location of the property, its exterior boundaries, the location and dimensions of all visible structures thereon, boundary fences, apparent easements and roadways and visible encroachments, if any.

This survey is made for the exclusive use of the present owners of property, and also those who purchase, mortgage or guarantee title thereto, within one year from the date hereof.

Douglas G. Olson
Wisconsin Registered Land Surveyor - 2093

Survey Date: August 13, 2007. Revisions:	
Scale in Feet 1" = 20' 0' 10' 20' 40'	
Jensen & Olson Land Surveying, LLC 45 South Wisconsin Street Elkhorn, Wisconsin. 53121 Telephone (262) 723-3434 Facsimile (262) 723-8044 P.O. Box 322	
Sheet 1 of 1 Sheets	Job Reference Number 2007.106
Legend Found Concrete Monument Found Iron Rod Found Bolt Found Spike Recorded Information Utility Pole Asphalt Surface Concrete Surface Gravel	
2007.106	

WLW 7 + WLW -10

011-2193