

PLAT OF SURVEY
-OF-

LOT 9, BLOCK 7, OF PRAIRIE VIEW SUBDIVISION, LOCATED IN PART OF THE NORTHWEST 1/4 AND THE NORTHEAST 1/4 OF THE NORTHEAST 1/4 OF SECTION 2, TOWN 1 NORTH, RANGE 16 EAST, IN THE VILLAGE OF WILLIAMS BAY, WALWORTH COUNTY, WISCONSIN.

SURVEY FOR: PLAN IT DESIGN
SURVEY ADDRESS: 521 WOODLAWN DRIVE

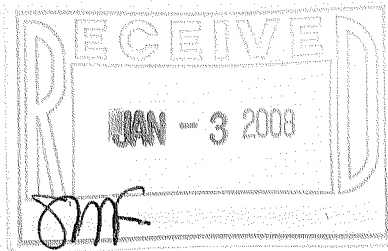

WOODLAWN (66' WIDE) DRIVE

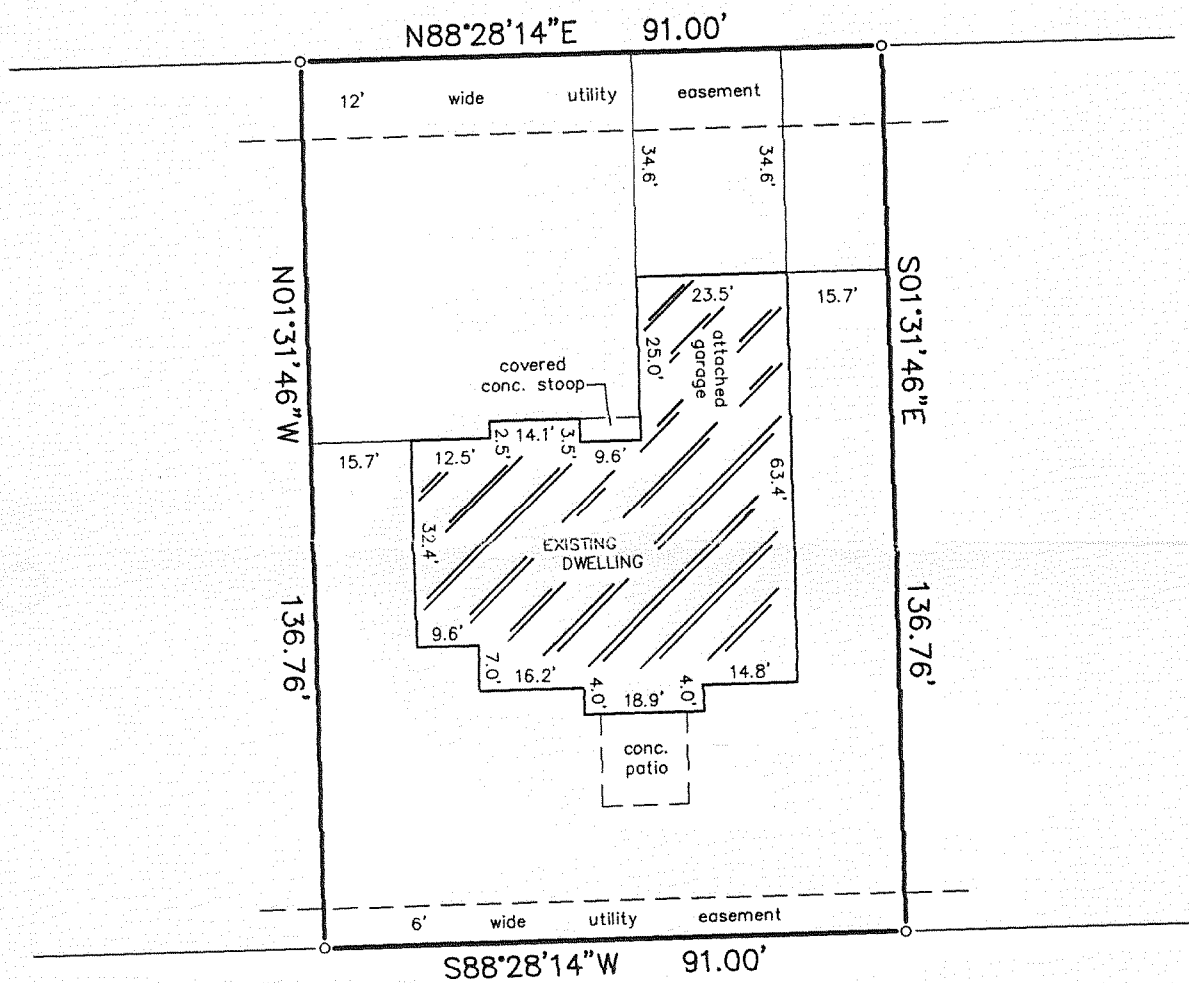

LEGEND

- FOUND IRON ROD
- SET IRON PIPE

SCALE:

1" = 30'

"I hereby certify that I have surveyed the above described property and that the above map is a correct representation thereof and shows the size and location of the property, its exterior boundaries, the location of all visible structures and dimensions of all principal buildings thereon, boundary fences, apparent easements, roadways and encroachments, if any."

"This survey is made for the use of the present owners of the property, and those who purchase, mortgage, or guarantee the title thereto within one year from date hereof."

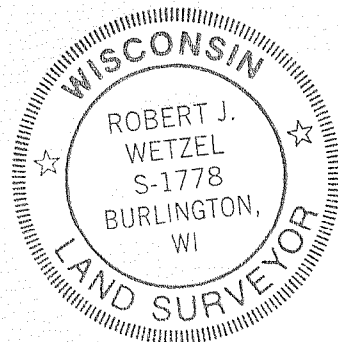

THIS IS NOT AN ORIGINAL PRINT
UNLESS THIS SEAL IS RED.

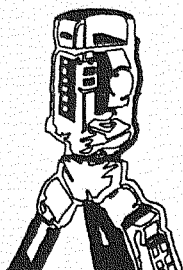

B.W. SURVEYING, INC.

LAND SURVEYS
MAPPING AND PLANNING
412 N. PINE STREET
BURLINGTON, WI 53105
(262)-767-0225

REVISED: NOVEMBER 9, 2007

REvised: JANUARY 31, 2006
JANUARY 4, 2006
DATE
7128
JOB NUMBER

WPV-76

011-2189