

PLAT OF SURVEY

- OF -

LOT 10, FIRST ADDITION TO CEDAR POINT PARK,
LOCATED IN THE VILLAGE OF WILLIAMS BAY,
WALWORTH COUNTY, WISCONSIN.

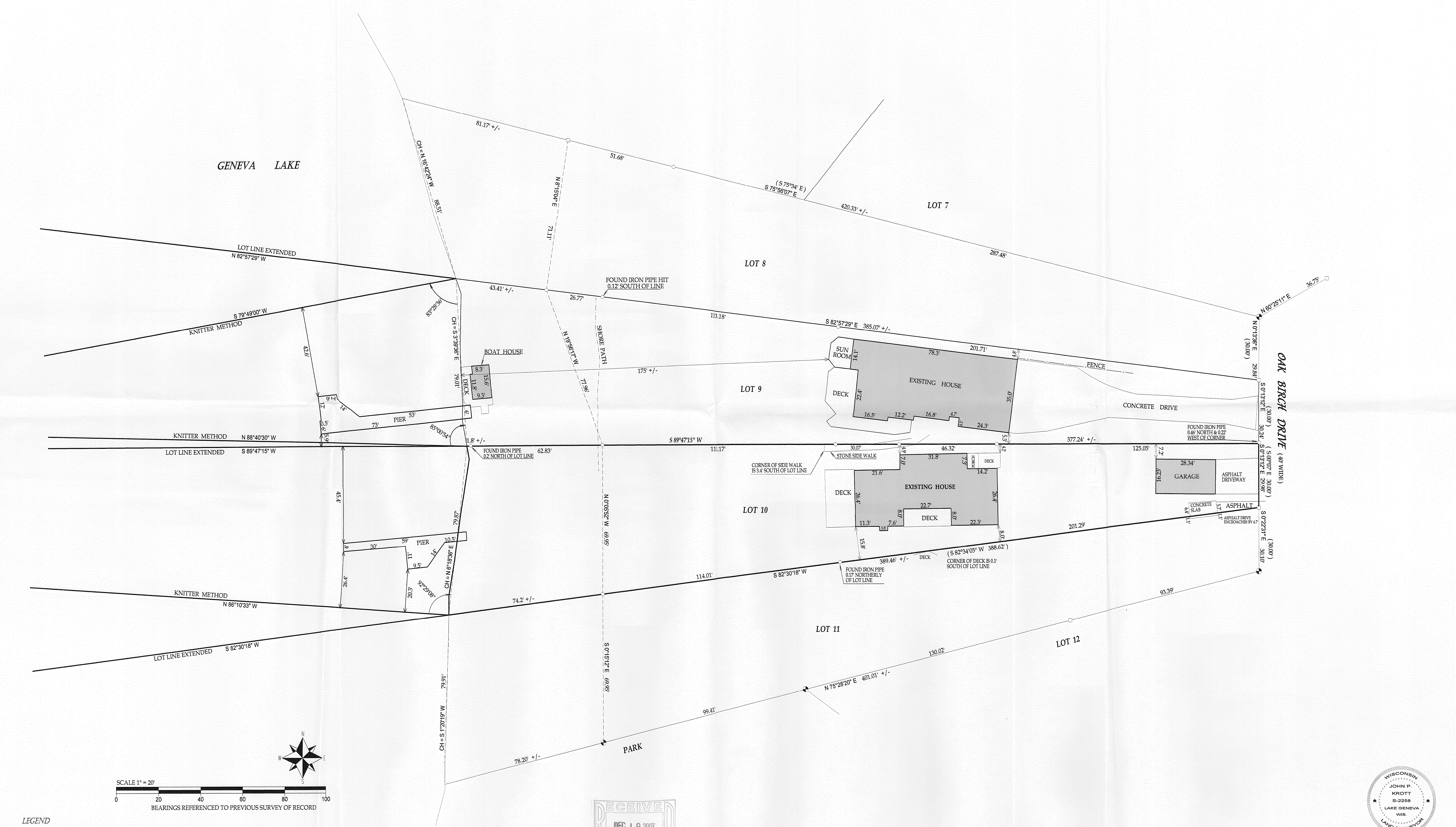

LEGEND
○ FOUND IRON PIPE
□ FOUND IRON BAR
● CONCRETE MONUMENT
(XX) RECORDED AS
JOB # 06-345RIP TAX ID # WCP100009
DATED THIS THE 5th DAY OF NOVEMBER 2007.

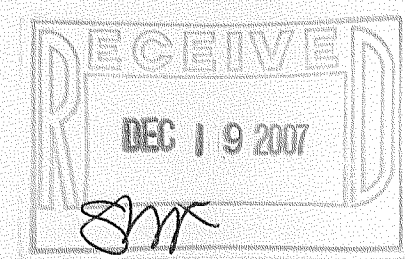

COMPARE LEGAL DESCRIPTION ABOVE AND DRAWING WITH DEED.
FOR BUILDING RESTRICTIONS AND EASEMENTS NOT SHOWN, REFER
TO DEED, ABSTRACT SOURCES AND LOCAL MUNICIPAL CODES. NOTIFY
THE SURVEYOR IMMEDIATELY OF ANY DISCREPANCY.
I hereby certify that I have surveyed the above described property and that
the above map is a true representation thereof and shows the size and
location of all visible structures, apparent easements and encroachments
if any.
This survey is made for the present owners of the property, and those who
purchase, mortgage, or guarantee the title thereto, within one year from
the date hereof.

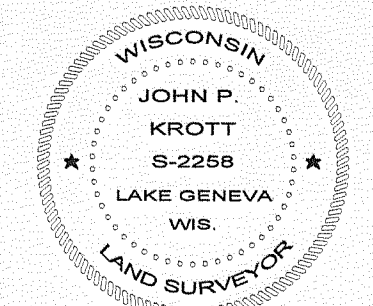

JOHN KROTT S - 2258
Wisconsin Registered Land Surveyor
(original if signed in red)

011 - 2180