

PLAT OF SURVEY

-OF-

LOT 9, FIRST ADDITION TO CEDAR POINT PARK,  
LOCATED IN THE VILLAGE OF WILLIAMS BAY,  
WALWORTH COUNTY, WISCONSIN.

KROTT SURVEYING INC.  
N3705 WILLOW BEND LANE  
LAKE GENEVA WI 53147  
PHONE # (262)248-3697  
FAX # (262)249-0639

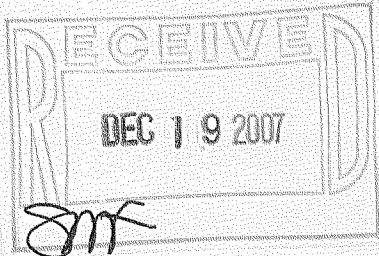
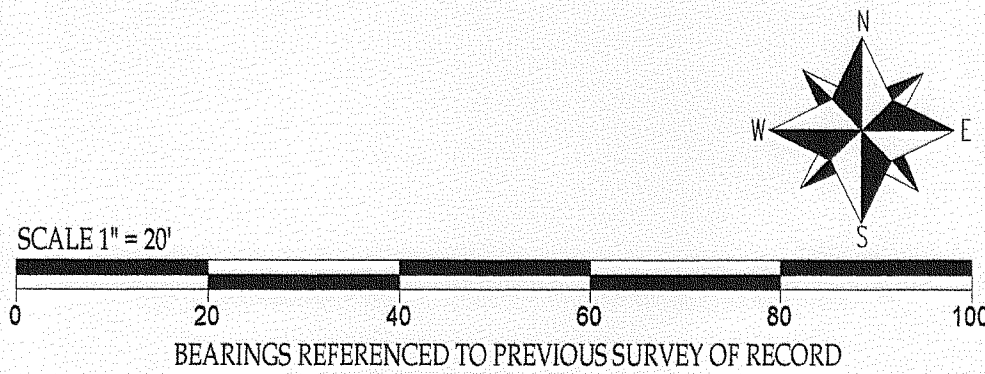
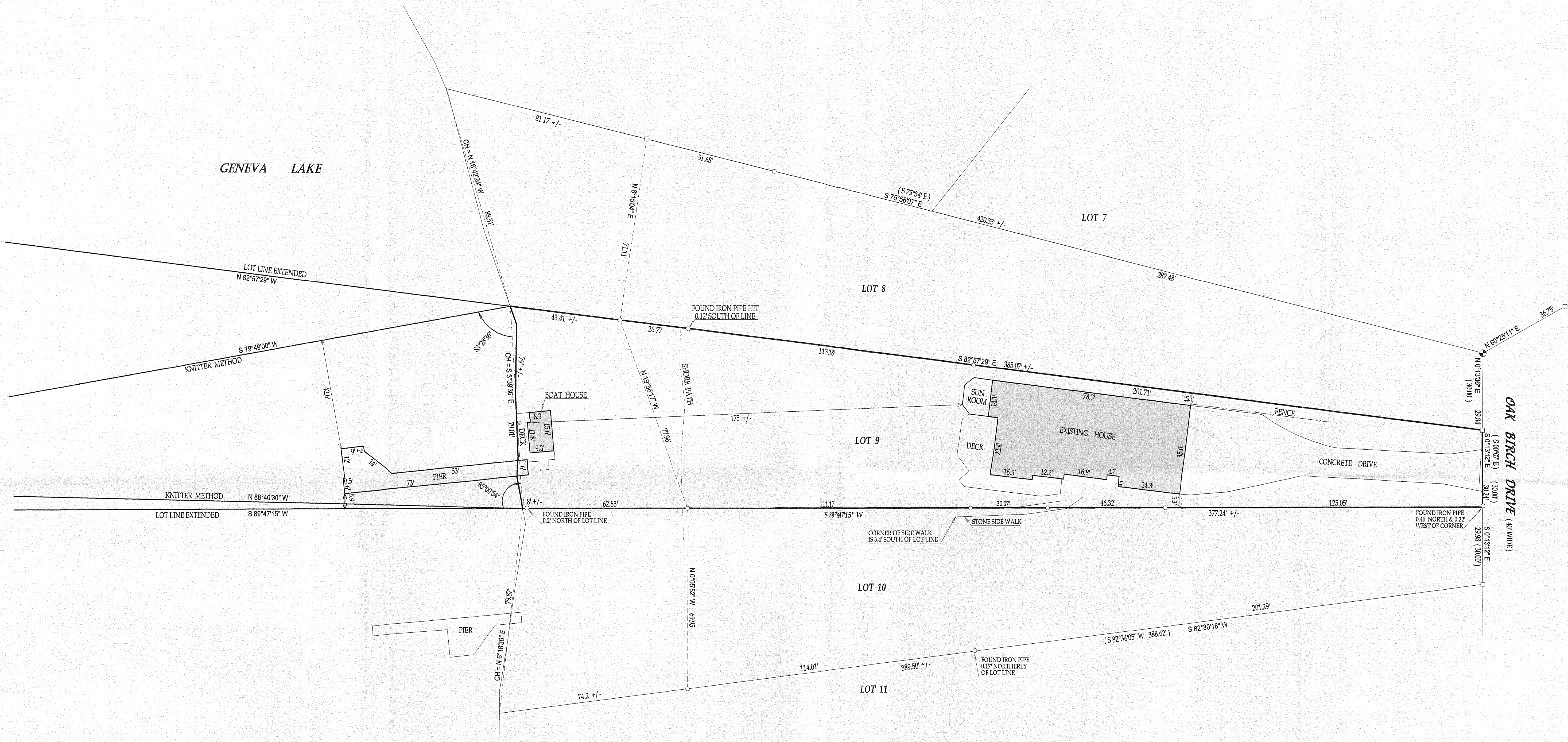

LEGEND  
○ FOUND IRON PIPE  
□ FOUND IRON BAR  
■ CONCRETE MONUMENT  
(XX) RECORDED AS  
JOB # 07-512 TAX ID # WCP100008  
DATED THIS THE 30th DAY OF OCTOBER 2007.

COMPARE LEGAL DESCRIPTION ABOVE AND DRAWING WITH DEED  
FOR BUILDING RESTRICTIONS AND EASEMENTS NOT SHOWN REFER  
TO DEED, ABSTRACT, RECORDS AND LOCAL MUNICIPAL CODES. NOTIFY  
THE SURVEYOR IMMEDIATELY OF ANY DISCREPANCY.  
I hereby certify that I have surveyed the above described property and that  
the above map is a true representation thereof and shows the size and  
location of all visible structures, apparent easements and encroachments  
if any.  
This survey is made for the present owners of the property, and those who  
purchase, mortgage, or guarantee the title thereto, within one year from  
the date hereof.



JOHN KROTT S-2258  
Wisconsin Registered Land Surveyor  
(original if signed in red)

011-2179