

ABELL SURVEYING & MAPPING

1140 SEQUOIA STREET • DELAVAN, WISCONSIN 53115
262-728-6737

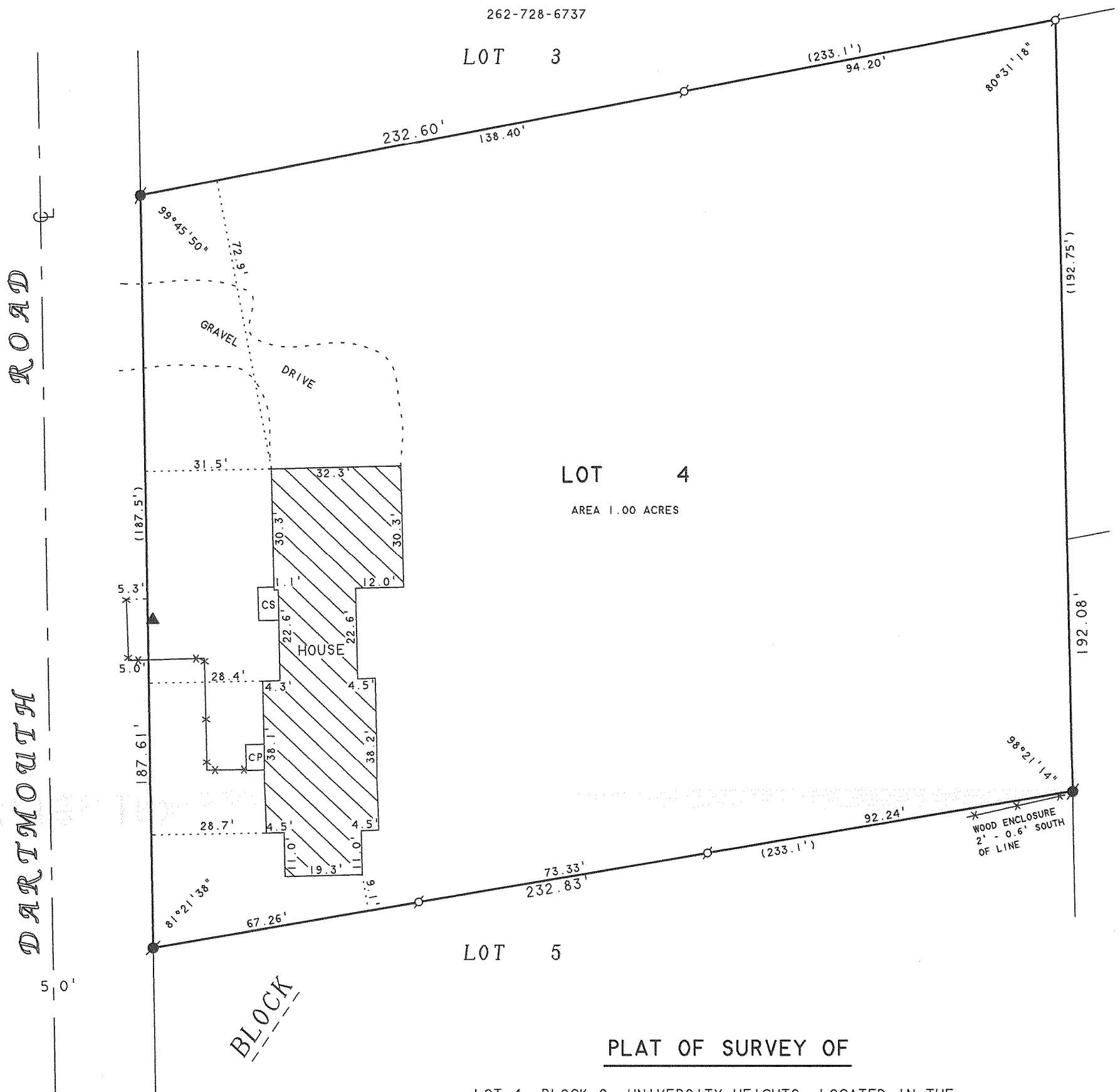

PLAT OF SURVEY OF

LOT 4, BLOCK 2, UNIVERSITY HEIGHTS, LOCATED IN THE
VILLAGE OF WILLIAMS BAY, WALWORTH COUNTY, WISCONSIN.

N



SCALE 1"=30'

LEGEND

- - IRON PIPE FOUND
- - CONCRETE MONUMENT FOUND
- ✕ - WOOD ENCLOSURE
- CS - CONCRETE STOOP
- CP - COVERED PORCH
- ▲ - YARD LIGHT
- () - RECORDED AS

ORDERED BY: ANNA GAGLIARDO
75 DARTMOUTH ROAD
WILLIAMS BAY, WI 53191

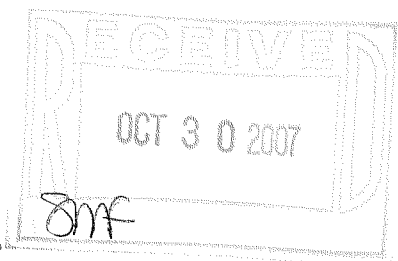

I HEREBY CERTIFY THAT I HAVE SURVEYED THE ABOVE DESCRIBED PROPERTY AND THAT THE ABOVE MAP IS A TRUE REPRESENTATION THEREOF AND SHOWS THE SIZE AND LOCATION OF THE PROPERTY, ITS EXTERIOR BOUNDARIES, THE LOCATION OF ALL VISIBLE STRUCTURES AND DIMENSIONS OF ALL PRINCIPAL BUILDINGS THEREON, BOUNDARY FENCES, APPARENT EASEMENTS, ROADWAYS AND VISIBLE ENCROACHMENTS, IF ANY, TO THE BEST OF MY KNOWLEDGE AND BELIEF.

THIS SURVEY IS MADE FOR THE USE OF THE PRESENT OWNERS OF THE PROPERTY, AND ALSO THOSE WHO PURCHASE, MORTGAGE, OR GUARANTEE THE TITLE THERETO WITHIN ONE (1) YEAR FROM DATE HEREON.

David F. Abell

DAVID F. ABELL
WISCONSIN REGISTERED LAND SURVEYOR, S-1596

May 18, 2007

DATE JOB NUMBER - 07038
NOTE: THIS IS NOT A CERTIFIED COPY UNLESS SEALED.

WUH-7

011-2171