

PREPARED FOR
RON AMANN
R.J. AMANN BUILDERS
P.O. BOX 643
LAKE GENEVA, WI
53147

PATHFINDER SURVEYING INC.
W2888 KRUEGER RD. UNIT "D"
LAKE GENEVA WI. 53147
(262) 248-3697

PLAT OF SURVEY

- OF -

LOT 26, OF THE FIRST ADDITION TO CEDAR POINT PARK SUBDIVISION LOCATED IN THE VILLAGE OF WILLIAMS BAY, WALWORTH COUNTY, WISCONSIN. ALSO THAT PART OF LOT 27 IN THE FIRST ADDITION TO CEDAR POINT PARK SUBDIVISION LOCATED IN THE VILLAGE OF WILLIAMS BAY, ACCORDING TO THE PLAT THEREOF ON RECORD IN THE OFFICE OF THE REGISTER OF DEEDS IN AND FOR SAID COUNTY DESCRIBED AS FOLLOWS, TO-WIT: COMMENCING AT AN IRON STAKE AT THE NORTHWEST CORNER OF SAID LOT 27 WHICH IS ALSO THE MOST WESTERLY CORNER OF SAID LOT; THENCE NORTHEASTERLY ALONG THE NORTHWESTERLY LINE OF SAID LOT A DISTANCE OF 60 FEET TO A POINT AND THE PLACE OF BEGINNING; THENCE CONTINUING IN SAID NORTHWESTERLY LINE A DISTANCE OF 8.8 FEET TO THE MOST NORTHERLY CORNER OF SAID LOT; THENCE SOUTHEASTERLY ALONG THE LINE DIVIDING SAID LOT AND LOT 26 A DISTANCE OF 194.4 FEET TO THE MOST EASTERLY CORNER OF SAID LOT 27; THENCE SOUTHWESTERLY IN THE SOUTHWESTERLY LINE OF SAID LOT A DISTANCE OF 10 FEET TO A POINT; THENCE NORTHWESTERLY IN A STRAIGHT LINE TO THE BEGINNING.

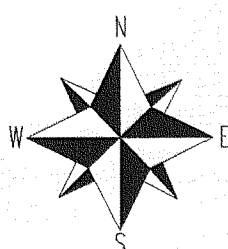
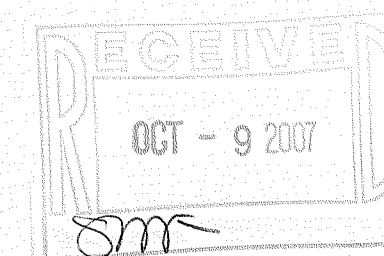
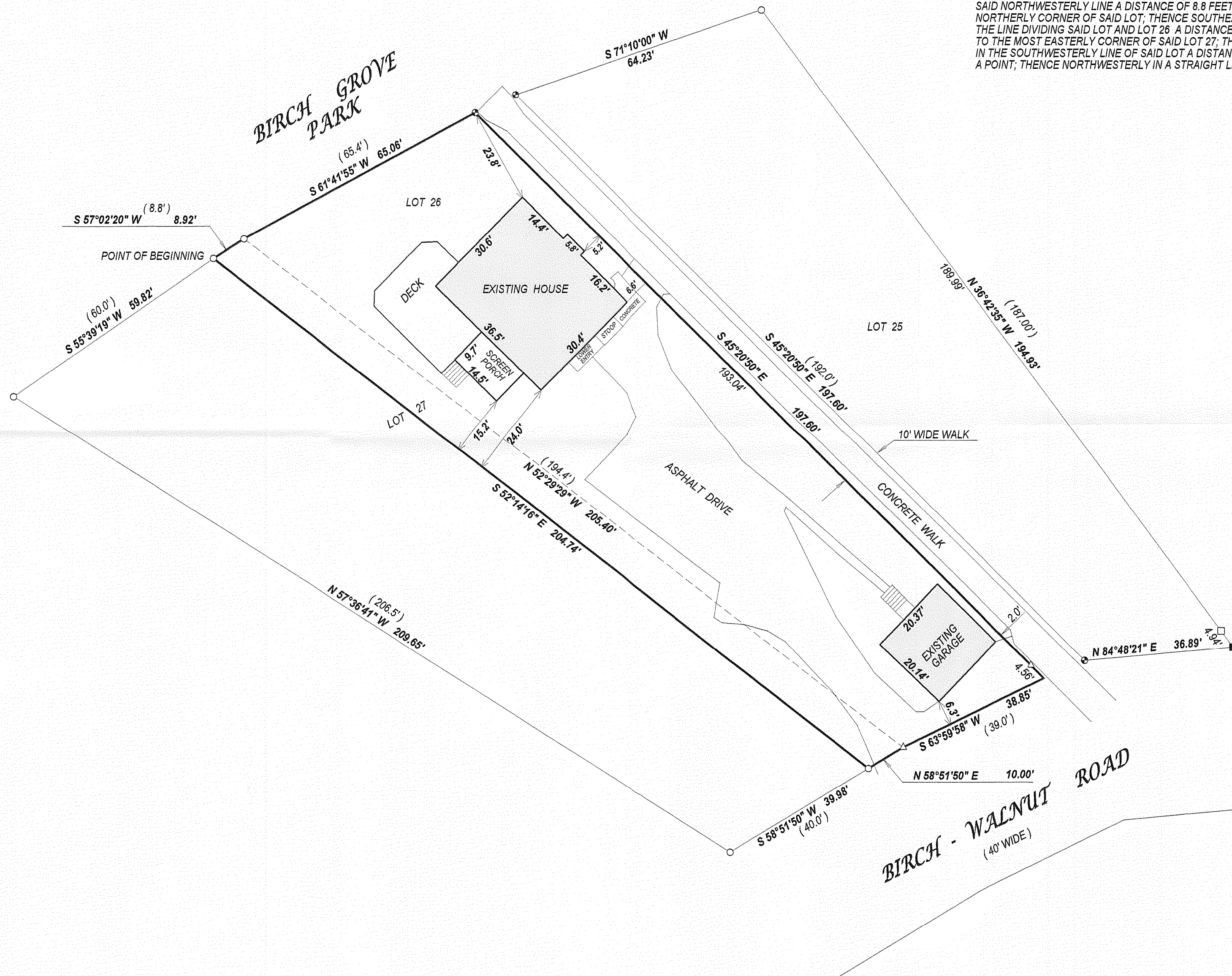

- △ = p.k. nail set
- () = recorded as
- = found iron bar
- = found iron pipe
- = set iron bar

SCALE 1" = 20'

JOB # 07-417

TAX ID # WCP100027

COMPARE LEGAL DESCRIPTION ABOVE AND DRAWING WITH DEED. FOR BUILDING RESTRICTIONS AND EASEMENTS NOT SHOWN, REFER TO DEED, ABSTRACT SOURCES AND LOCAL MUNICIPAL CODES. NOTIFY THE SURVEYOR IMMEDIATELY OF ANY DISCREPANCY.

"I hereby certify that I have surveyed the above described property and that the above map, to the best of my knowledge and belief, is a true representation thereof and shows the size and location of all visible structures, apparent easements and encroachments if any."

This survey is made for the present owners of the property, and those who purchase, mortgage, or guarantee the title thereto, within one year from the date hereof.



John P. Krott
JOHN KROTT S-2258
Wisconsin Registered Land Surveyor
(original if signed in red)

DATED THIS THE 21st DAY OF SEPTEMBER 2007.

011-2165