

FARRIS, HANSEN & ASSOCIATES, INC.
ENGINEERING - ARCHITECTURE - SURVEYING
7 RIDGWAY COURT - P.O. BOX 437 - ELKHORN, WISCONSIN 53121
PHONE: (262) 723-2098 FAX: (262) 723-5886

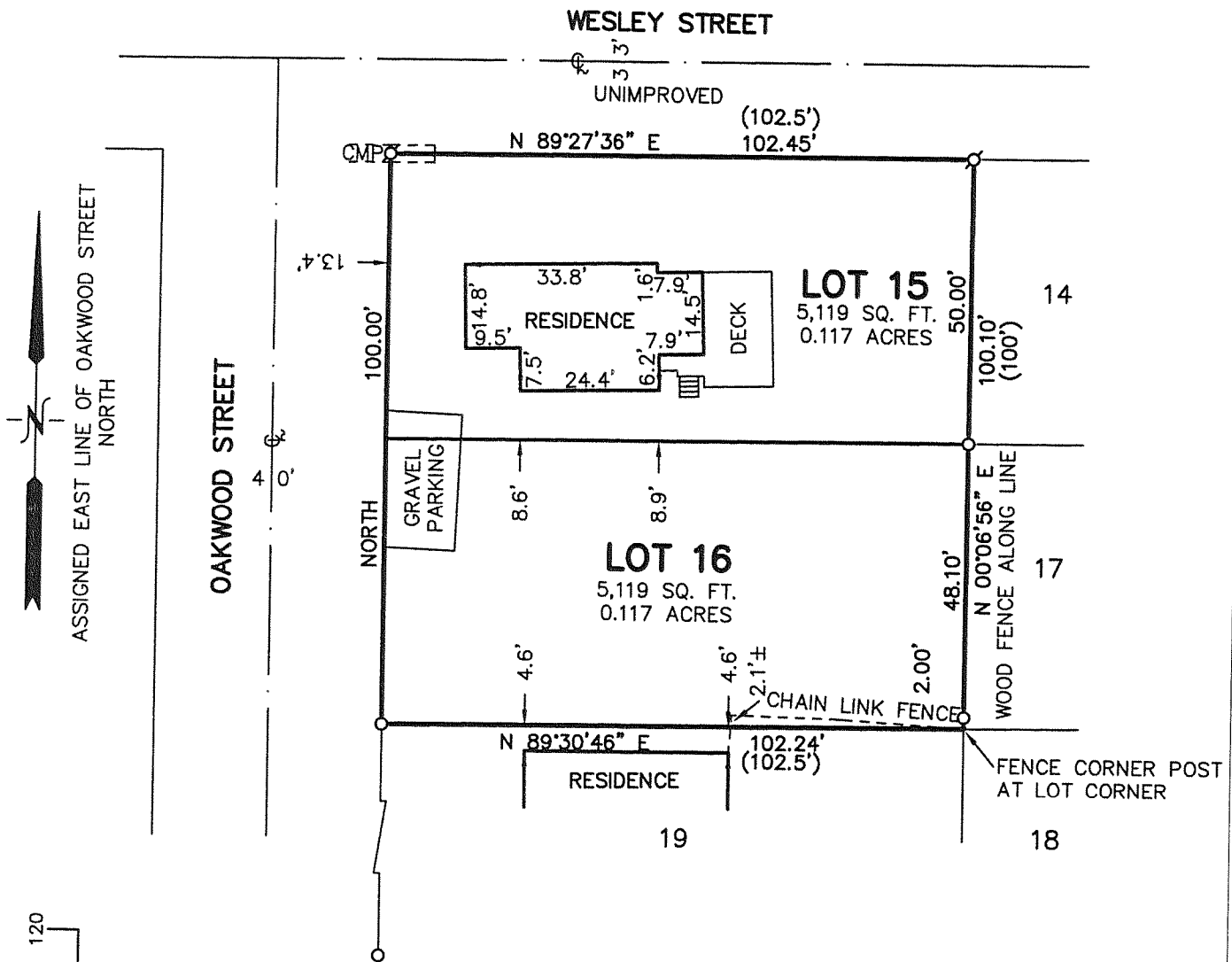

PLAT OF SURVEY OF

LOTS 15 AND 16 OF LOCKWOOD'S SUBDIVISION,
LOCATED IN THE NORTHEAST 1/4 OF SECTION
1, T 1 N, R 16 E, VILLAGE OF WILLIAMS BAY,
WALWORTH COUNTY, WISCONSIN.

LEGEND
○-SET IRON PIPE STAKE
○-FOUND IRON PIPE STAKE
xxx()-RECORDED AS

-WORK ORDERED BY-
STANLEY JOZEFIAK
65 N. WILLIAMS STREET, SUITE A
CRYSTAL LAKE, ILLINOIS 60014

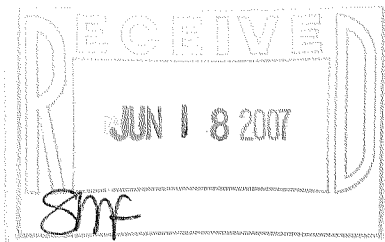

NOTE: COPIES OF THIS MAP TO WHICH THE FOLLOWING CERTIFICATE WILL APPLY SHOW THE SURVEYOR'S ORIGINAL SEAL AND SIGNATURE IN RED INK. COPIES BY ANY OTHER MEANS MAY HAVE ALTERATIONS WHICH DO NOT REPRESENT THE SURVEYOR'S WORK PRODUCT. I HEREBY CERTIFY THAT THE ABOVE DESCRIBED PROPERTY HAS BEEN SURVEYED UNDER MY DIRECTION AND THAT THE ABOVE MAP IS A TRUE REPRESENTATION THEREOF AND SHOWS THE SIZE AND LOCATION OF THE PROPERTY, ITS EXTERIOR BOUNDARIES. THIS SURVEY IS MADE FOR THE USE OF THE PRESENT OWNERS OF THE PROPERTY, AND ALSO THOSE WHO PURCHASE, MORTGAGE, OR GUARANTEE THE TITLE THERETO WITHIN ONE YEAR FROM THE DATE HEREOF.

DATED: 6/14/2007

PETER S. GORDON

PROJECT: 7343
DATE: 06/14/2007
SHEET 1 OF 1

WLN3-10
JUN 14 2007

011-2147