

LAND-MARK SURVEYING
Mark L. Miritz
 Wisconsin Registered Land Surveyor S-2582

N9330 Knuteson Drive
 Whitewater, WI 53190
 Phone: (262) 495-3284
 FAX : (262) 495-8421
 LAND-MARKSURVEYING.COM

PLAT OF SURVEY

**LOT 1 OF CERTIFIED SURVEY MAP NO. 3927 AS
 RECORDED IN VOL. 24 OF CERTIFIED SURVEY MAPS,
 AS PAGE 82, LOCATED IN THE SOUTHEAST 1/4 OF
 THE SOUTHEAST 1/4 OF SECTION 1, TOWN 1 NORTH,
 RANGE 16 EAST, VILLAGE OF WILLIAMS BAY, WALWORTH
 COUNTY, WISCONSIN.**

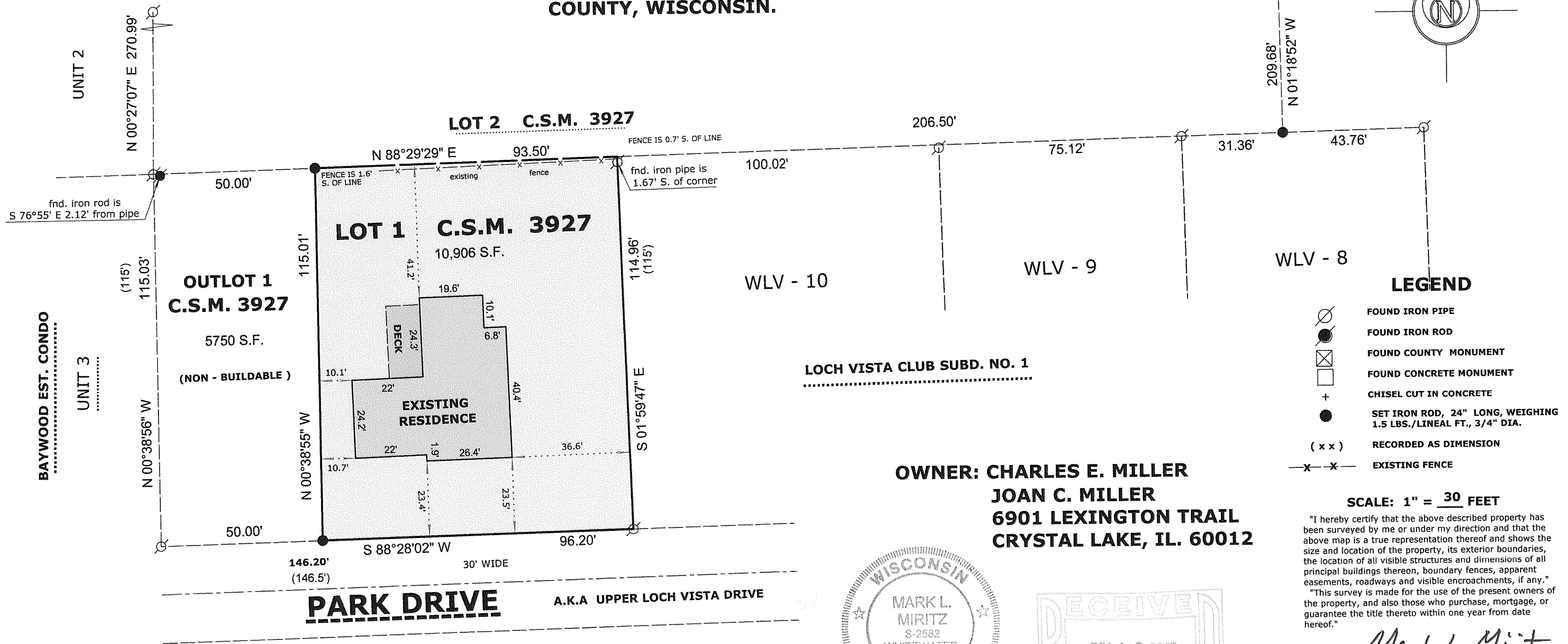

- LEGEND**
- FOUND IRON PIPE
 - FOUND IRON ROD
 - FOUND COUNTY MONUMENT
 - FOUND CONCRETE MONUMENT
 - CHISEL CUT IN CONCRETE
 - SET IRON ROD, 24" LONG, WEIGHING 1.5 LBS./LINEAL FT., 3/4" DIA.
 - RECORDED AS DIMENSION
 - EXISTING FENCE

**OWNER: CHARLES E. MILLER
 JOAN C. MILLER
 6901 LEXINGTON TRAIL
 CRYSTAL LAKE, IL. 60012**

SCALE: 1" = 30 FEET

"I hereby certify that the above described property has been surveyed by me or under my direction and that the above map is a true representation thereof and shows the size and location of the property, its exterior boundaries, the location of all visible structures and dimensions of all principal buildings thereon, boundary fences, apparent easements, roadways and visible encroachments, if any."
 "This survey is made for the use of the present owners of the property, and also those who purchase, mortgage, or guarantee the title thereto within one year from date hereof."

Mark L. Miritz
MARK L. MIRITZ
 WISCONSIN REGISTERED
 LAND SURVEYOR S-2582

DATE: MAR. 15, 2007 JOB NO. 06.304

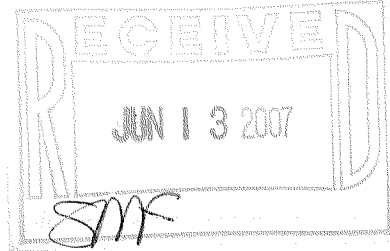

WA 3927-1

011-2146