

*
Verify exact number with
Village Engineering Department

Scale
1" = 30'

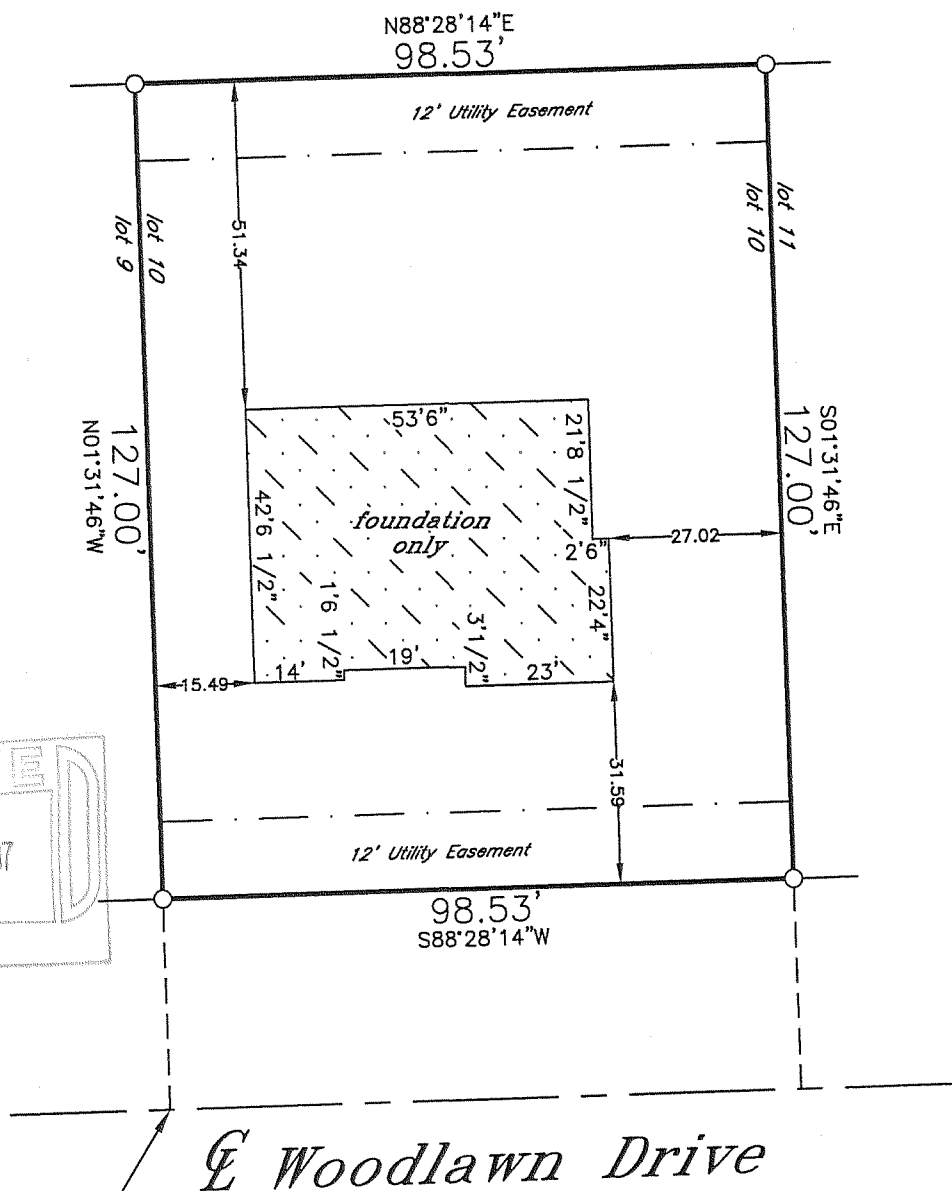
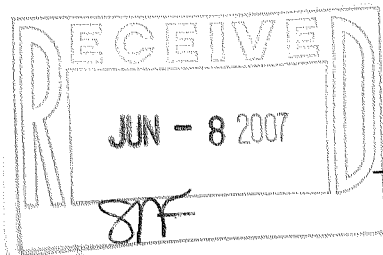

top of foundation
elevation = 1019.72

denotes iron
pipe

project BENCHMARK - paint spot
in center of pavement = 1016.42

*
outside finish grade = EL 1018.80
(advisory only) - top of founda-
tion = EL 1019.55 (advisory only) un-
less otherwise determined in writ-
ing by Village Engineering Department

Proposed building field staked true size. Contractor to verify all dimensions be-
fore building by same and adhere to drainage plan in effect for this subdivision.
Refer to a current title report for easements or restrictions which may affect
the use of this site that are not shown on the recorded subdivision plat.

J.K.R. SURVEYING, INC.
8121 22ND AVENUE
KENOSHA, WI 53143

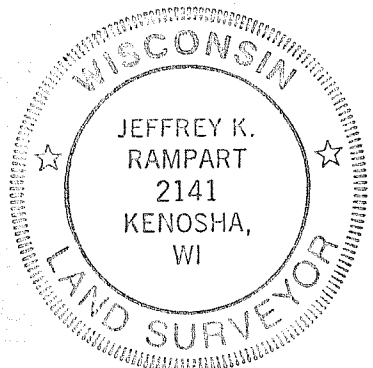

I hereby certify that
this property was
surveyed under my
direction and this
plat is a true re-
presentation thereof.

[Signature]

Reg. Land Surveyor
September 28, 2005
Revised 10/27/05

Plat of Survey of
LOT 10 BLOCK 2 IN
PRAIRIE VIEW
in NE1/4 Section 2-1-16
VILLAGE OF WILLIAMS BAY
WALWORTH COUNTY, WIS.

-for-
James Construction

1.1 DI/ 210

011-2128