

PREPARED FOR  
KEN LAPINSKI  
SHOREWEST REALTORS  
623 MAIN ST.  
LAKE GENEVA WI. 53147

# PLAT OF SURVEY

- OF -

PATHFINDER SURVEYING INC.  
W2888 KRUEGER RD. UNIT "D"  
LAKE GENEVA WI. 53147  
(262) 248-3697

LOT 99 OF CEDAR POINT PARK LOCATED IN, TOWN 1 NORTH, RANGE 17  
EAST, VILLAGE OF WILLIAMS BAY, WALWORTH COUNTY, WISCONSIN.

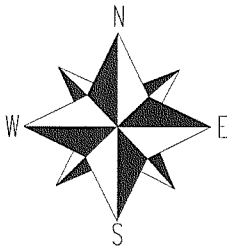
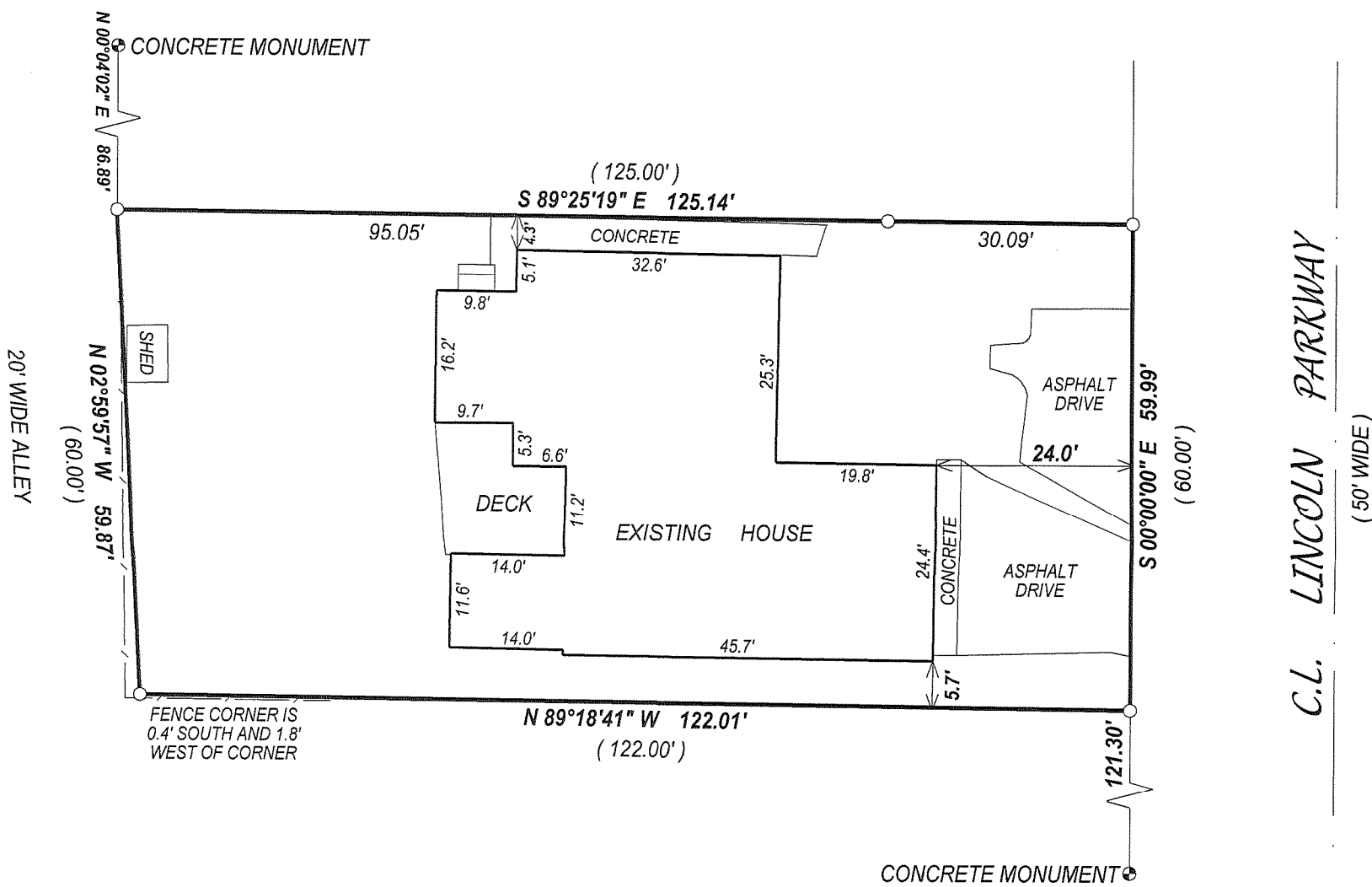

( ) = recorded as

□ = found iron bar

○ = found iron pipe

● = set iron pipe

■ = set iron bar

SCALE 1" = 20'

JOB # 07-141

TAX ID # WCP00077

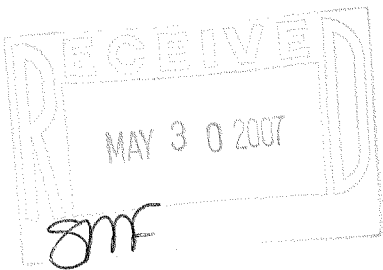

COMPARE LEGAL DESCRIPTION ABOVE AND DRAWING WITH DEED. FOR BUILDING RESTRICTIONS AND EASEMENTS NOT SHOWN REFER TO DEED, ABSTRACT SOURCES AND LOCAL MUNICIPAL CODES. NOTIFY THE SURVEYOR IMMEDIATELY OF ANY DISCREPANCY.

"I hereby certify that I have surveyed the above described property and that the above map, to the best of my knowledge and belief, is a true representation thereof and shows the size and location of all visible structures, apparent easements and encroachments if any."

This survey is made for the present owners of the property, and those who purchase, mortgage, or guarantee the title thereto, within one year from the date hereof.

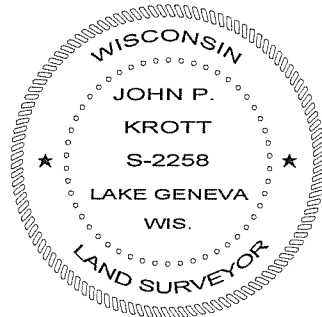

JOHN KROTT S - 2258  
Wisconsin Registered Land Surveyor  
(original if signed in red)

DATED THIS THE 23rd DAY OF APRIL 2007.

011-2134