

FARRIS, HANSEN & ASSOCIATES, INC.

ENGINEERING — ARCHITECTURE — SURVEYING
7 RIDGWAY COURT — P.O. BOX 437 — ELKHORN, WISCONSIN 53121
PHONE: (262) 723-2098 FAX: (262) 723-5886

PLAT OF SURVEY

LOT 150 OF CEDAR POINT PARK, A SUBDIVISION
LOCATED IN THE VILLAGE OF WILLIAMS BAY,
WALWORTH COUNTY, WISCONSIN

(PROPOSED GRADING AND DRAINAGE SHOWN)

— WORK ORDERED BY —
NICK BRATTA — BRATTA BUILDERS, INC.
4 NORTH 445 MEDINAH ROAD
ADDISON, IL 60101

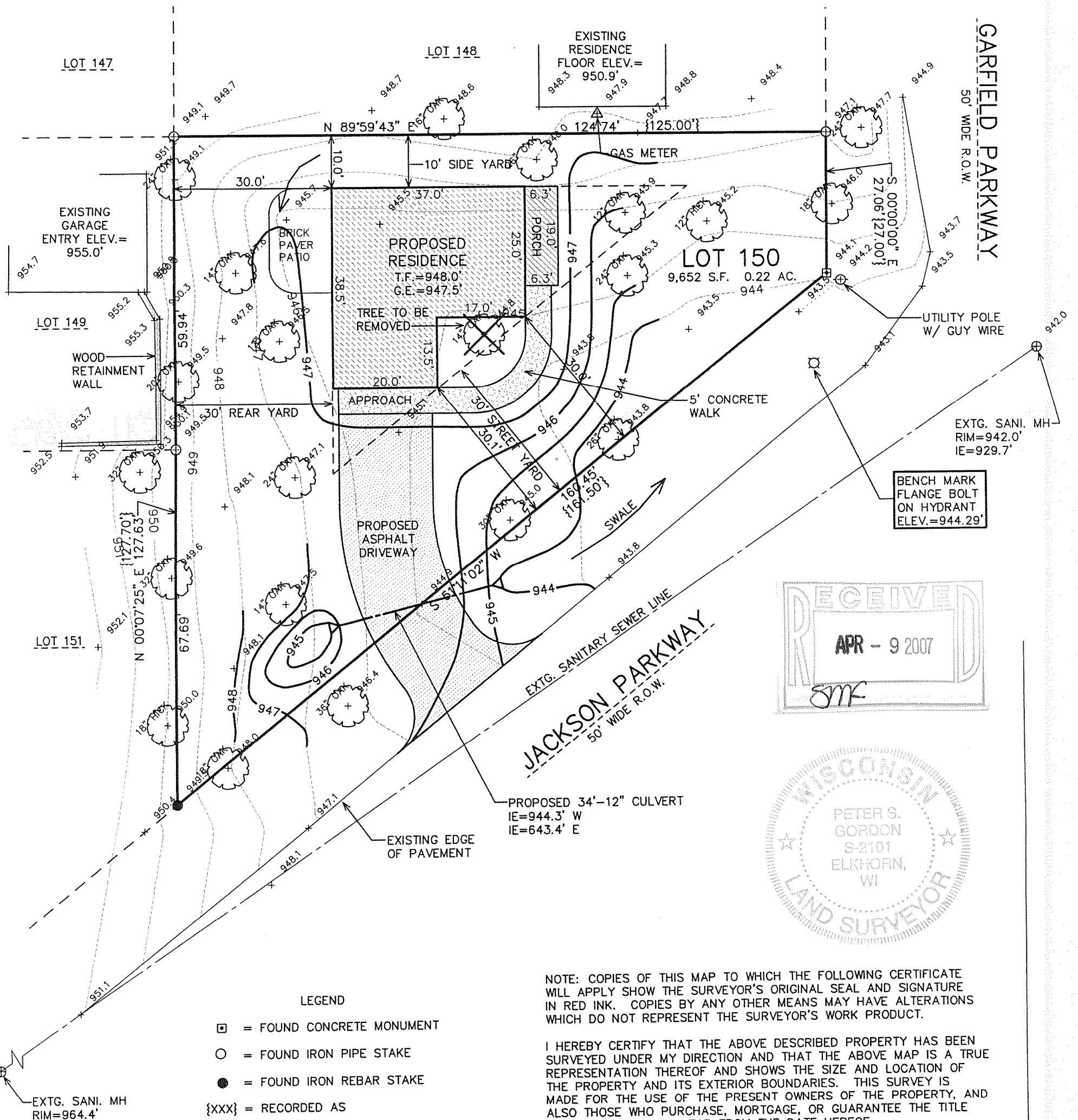
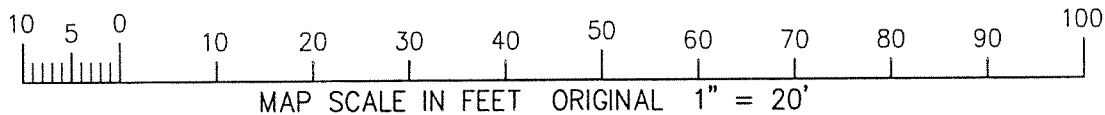

LEGEND

- = FOUND CONCRETE MONUMENT
- = FOUND IRON PIPE STAKE
- = FOUND IRON REBAR STAKE
- {XXX} = RECORDED AS
- XXX --- = EXISTING LAND CONTOURS
- XXX — = PROPOSED LAND CONTOURS
- T.F. = TOP OF FOUNDATION GRADE
- G.E. = GARAGE ENTRY GRADE

NOTE: COPIES OF THIS MAP TO WHICH THE FOLLOWING CERTIFICATE WILL APPLY SHOW THE SURVEYOR'S ORIGINAL SEAL AND SIGNATURE IN RED INK. COPIES BY ANY OTHER MEANS MAY HAVE ALTERATIONS WHICH DO NOT REPRESENT THE SURVEYOR'S WORK PRODUCT.

I HEREBY CERTIFY THAT THE ABOVE DESCRIBED PROPERTY HAS BEEN SURVEYED UNDER MY DIRECTION AND THAT THE ABOVE MAP IS A TRUE REPRESENTATION THEREOF AND SHOWS THE SIZE AND LOCATION OF THE PROPERTY AND ITS EXTERIOR BOUNDARIES. THIS SURVEY IS MADE FOR THE USE OF THE PRESENT OWNERS OF THE PROPERTY, AND ALSO THOSE WHO PURCHASE, MORTGAGE, OR GUARANTEE THE TITLE THERETO WITHIN ONE YEAR FROM THE DATE HEREOF.

DATED: MARCH 5, 2007

REVISED: 03/13/2007-KD
TO SHOW SIZE AND LOCATION
OF PROPOSED RESIDENCE AND
GRADING AND DRAINAGE

PROJECT: 7239
DATE: 03/05/2007
SHEET 1 OF 1

WCP-123

PETER S. GORDON R.L.S. 2101