

PREPARED FOR
LINDA TONGE
KEEFE REAL ESTATE INC.
751 GENEVA PARKWAY
LAKE GENEVA WI. 53147

PLAT OF SURVEY

- OF -

LOT 10 BLOCK 11, WILLIAMS SECOND ADDITION TO WILLIAMS BAY,
VILLAGE OF WILLIAMS BAY, WALWORTH COUNTY, WISCONSIN.

PATHFINDER SURVEYING INC.
W2888 KRUEGER RD. UNIT "D"
LAKE GENEVA WI. 53147
(262) 248-3697

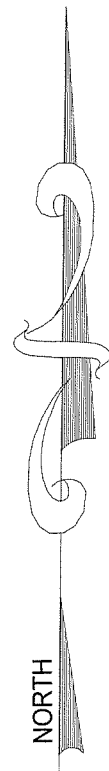

C.L. OAKWOOD STREET

(66' WIDE)

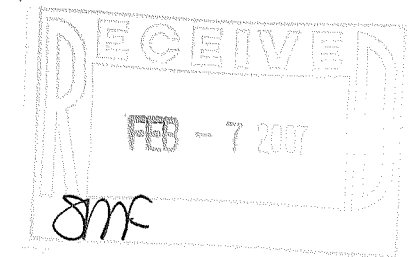
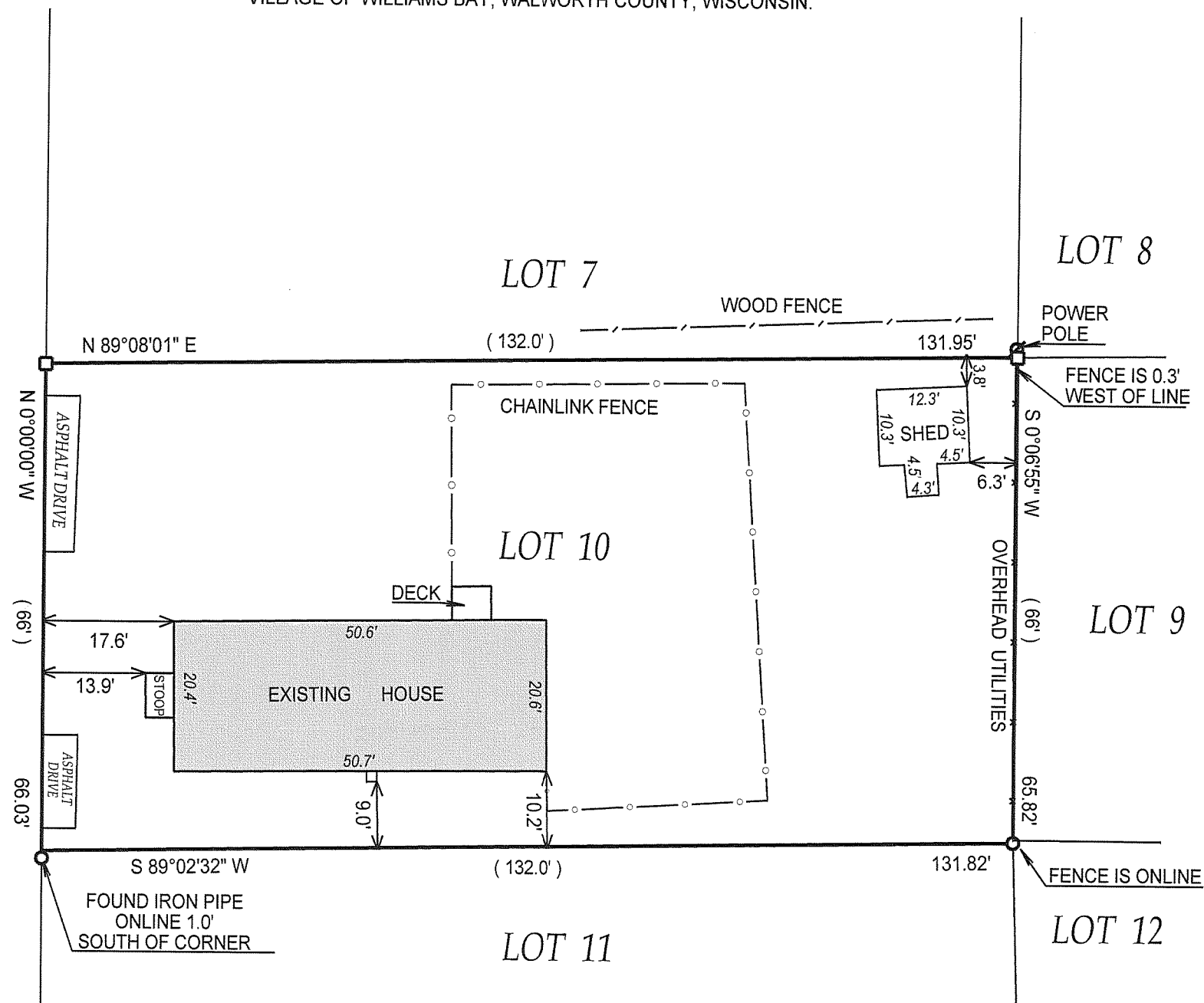

- () = recorded as
- = found iron bar
- = found iron pipe
- = set iron pipe
- = set iron bar

SCALE 1" = 20'

JOB # 03-271UD

TAX ID # WOP 00162

COMPARE LEGAL DESCRIPTION ABOVE AND DRAWING WITH DEED. FOR BUILDING RESTRICTIONS AND EASEMENTS NOT SHOWN, REFER TO DEED, ABSTRACT SOURCES AND LOCAL MUNICIPAL CODES. NOTIFY THE SURVEYOR IMMEDIATELY OF ANY DISCREPANCY.

"I hereby certify that I have surveyed the above described property and that the above map is a true representation thereof and shows the size and location of all visible structures, apparent easements and encroachments if any."

This survey is made for the present owners of the property, and those who purchase, mortgage, or guarantee the title thereto, within one year from the date hereof.

DATED THIS 16 TH, DAY OF MAY 20 03 .

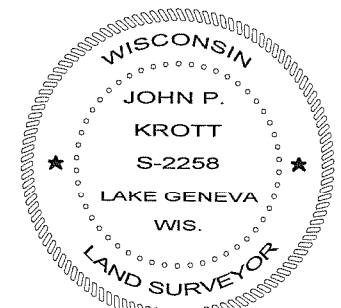

DATE OF LAST REVISION 11-15-06

John P. Krott

JOHN KROTT S - 2258
Wisconsin Registered Land Surveyor
(original if signed in red)

011-2116